



**Transaction Identification Data, for which the Company assumes no liability as set forth in Commitment Condition 5.e.:**

Issuing Agent: Town & Country Title Guaranty of, Hollywood, INC.

Issuing Office:

Issuing Office's ALTA® Registry ID:

Commitment Number: 110868752

Issuing Office File Number: 4880

Property Address: 4880 Cornsilk Ter, North Port, FL 34286-7771

Revision Number:

**SCHEDULE A**

1. Commitment Date: August 06, 2025 at 8:00 a.m.
2. Policy to be issued:
  - a. ☐ ALTA® Owner's Policy  
Proposed Insured: A Natural Person or Legal Entity to Be Designated  
Proposed Amount of Insurance: \$1,000.00  
The estate or interest to be insured: See Item 3 below
  - b. ☐ ALTA® Loan Policy  
Proposed Insured:  
Proposed Amount of Insurance: \$  
The estate or interest to be insured:
  - c. ☐ ALTA® Loan Policy  
Proposed Insured:  
Proposed Amount of Insurance: \$ The  
estate or interest to be insured:
3. The estate or interest in the Land at the Commitment Date is:  
  
Fee Simple
4. The Title is, at the Commitment Date, vested in:  
  
Ceres Consulting, LLC, a Florida limited liability company
5. The Land is described as follows:  
  
See Exhibit A attached hereto and made a part hereof

This page is only a part of a 2021 ALTA Commitment for Title Insurance issued by First American Title Insurance Company. This Commitment is not valid without the Notice; the Commitment to Issue Policy; the Commitment Conditions; Schedule A; Schedule B, Part I—Requirements; and Schedule B, Part II—Exceptions; and a counter-signature by the Company or its issuing agent that may be in electronic form.

**Copyright 2021 American Land Title Association. All rights reserved.**

The use of this Form (or any derivative thereof) is restricted to ALTA licensees and ALTA members in good standing as of the date of use. All other uses are prohibited.

Reprinted under license from the American Land Title Association.

Form 50139912 (8-4-22)



**Town & Country Title Guaranty of, Hollywood, INC.**

**By:** \_\_\_\_\_

**Authorized Signatory**

This page is only a part of a 2021 ALTA Commitment for Title Insurance issued by First American Title Insurance Company. This Commitment is not valid without the Notice; the Commitment to Issue Policy; the Commitment Conditions; Schedule A; Schedule B, Part I—Requirements; and Schedule B, Part II—Exceptions; and a counter-signature by the Company or its issuing agent that may be in electronic form.

**Copyright 2021 American Land Title Association. All rights reserved.**

The use of this Form (or any derivative thereof) is restricted to ALTA licensees and ALTA members in good standing as of the date of use. All other uses are prohibited.

Reprinted under license from the American Land Title Association.

Form 50139912 (8-4-22)



Issuing Office File Number: 4880

**SCHEDULE B, PART I—Requirements**

All of the following Requirements must be met:

1. The Proposed Insured must notify the Company in writing of the name of any party not referred to in this Commitment who will obtain an interest in the Land or who will make a loan on the Land. The Company may then make additional Requirements or Exceptions.
2. Pay the agreed amount for the estate or interest to be insured.
3. Pay the premiums, fees, and charges for the Policy to the Company.
4. Documents satisfactory to the Company that convey the Title or create the Mortgage to be insured, or both, must be properly authorized, executed, delivered, and recorded in the Public Records.
  - a) Warranty Deed from Ceres Consulting, LLC, a Florida limited liability company, to A Natural Person or Legal Entity to Be Designated. In connection with said deed, we will further require regarding the grantor:
    - i. Production of a copy of the articles of organization and operating agreement if adopted, with an affidavit affixed thereto that it is a true copy of the articles of organization and operating agreement, and all amendments thereto (the "Enabling Documents"), and that the limited liability company has not been dissolved;
    - ii. That said deed shall be executed by all of the members, unless the articles of organization provide that the company shall be governed by managers, then said deed shall be executed by all of the managers;
    - iii. If the Enabling Documents authorize less than all of the members, or managers as the case may be, to execute a conveyance, then said deed may be executed by such members or managers as are authorized by the articles of organization and operating agreement to execute a conveyance, together with any documentary evidence which may be necessary to show the authority of the parties executing the deed to bind the limited liability company;
    - iv. Should any member, or manager if applicable, be other than a natural person, we will require proof of good standing as well as documentation of authority of the person to execute documents on its behalf;
    - v. Certificate from the Secretary of State (or other governmental agency designated for the filing of the Enabling Documents) of said limited liability company's domicile, showing the limited liability company to have been formed prior to the date of acquisition, together with proof as to the current status of said limited liability company;

This page is only a part of a 2021 ALTA Commitment for Title Insurance issued by First American Title Insurance Company. This Commitment is not valid without the Notice; the Commitment to Issue Policy; the Commitment Conditions; Schedule A; Schedule B, Part I—Requirements; and Schedule B, Part II—Exceptions; and a counter-signature by the Company or its issuing agent that may be in electronic form.

**Copyright 2021 American Land Title Association. All rights reserved.**

The use of this Form (or any derivative thereof) is restricted to ALTA licensees and ALTA members in good standing as of the date of use. All other uses are prohibited.  
Reprinted under license from the American Land Title Association.

Form 50139912 (8-4-22)

Page 3 of 13



- vi. Documentary evidence in recordable form, showing compliance with all requirements regarding conveying company property contained in the Enabling Documents; and
  - vii. The Company reserves the right to amend the commitment, including but not limited to, the addition of further requirements and/or exceptions as it deems necessary based upon a review of any of the documentation required above.
- 5. Record an Affidavit satisfactory to Company executed by Ceres Consulting, LLC, a Florida limited liability company (the "Current Owner") confirming that since acquiring title to the land, the taxes thereon have been assessed in the Current Owner's name and paid thereby and that the Current Owner has been in open, notorious and exclusive possession of the land and that no other person has asserted any right or claim to possession of the land.
  - 6. Satisfactory verification from appropriate governmental authorities that any and all unrecorded Special Taxing District Liens, City and County Special Assessment Liens, MSBU Assessment Liens, Impact Fees, and Water, Sewer and Trash Removal Charges, have been paid.
  - 7. Proof of payment of taxes and assessments for the year 2024, and prior years, plus any penalties and interest.

Note: The following is for informational purposes only and is given without assurance or guarantee: 2024 taxes show **PAID**. The gross amount is \$732.32 for Tax Identification No. [1006-02-0705](#).

- 8. If the amount of insurance to be issued exceeds the authority of the agent under the existing Agency Agreement with the Company, the Company requires that the agent obtain specific underwriting approval from First American.

NOTE: The name or names of the proposed insured(s) and/or the amount of requested insurance under the Owner's/Loan Policy to be issued must be furnished and this Commitment is subject to such further exceptions and/or requirements as may then be deemed necessary.

NOTE: Because the land appears of record to be unencumbered, the Company requires that the affirmative declarations of the title affidavit, which includes a representation that there are no mortgages or other liens against the land whether recorded or not recorded, be properly emphasized before execution. Just as in all transactions, every seller/borrower must be encouraged to disclose any off record encumbrance, lien, or other matter that may affect title before the Company is willing to rely upon the representations contained within the title affidavit.

NOTE: The following conveyance(s) have been recorded within the last 24 months:

None

NOTE: Florida Statutes, Sections 692.201-692.205, "Conveyances to Foreign Entities" (the "Statute"), effective July 1, 2023, prohibits ownership of certain real property by certain foreign parties. Pursuant to such Statute, at the time of purchase of real property in Florida, each Buyer must provide an Affidavit that

This page is only a part of a 2021 ALTA Commitment for Title Insurance issued by First American Title Insurance Company. This Commitment is not valid without the Notice; the Commitment to Issue Policy; the Commitment Conditions; Schedule A; Schedule B, Part I—Requirements; and Schedule B, Part II—Exceptions; and a counter-signature by the Company or its issuing agent that may be in electronic form.

**Copyright 2021 American Land Title Association. All rights reserved.**

The use of this Form (or any derivative thereof) is restricted to ALTA licensees and ALTA members in good standing as of the date of use. All other uses are prohibited.  
Reprinted under license from the American Land Title Association.



the proposed Insured is not a foreign principal from a foreign country of concern that is restricted from acquiring the Land set forth on Schedule A. In compliance with the statute, Florida Real Estate Commission adopted Rule 61J2-10.200, F.A.C., which established the approved forms for such Affidavits (one for natural persons and one for entities). These affidavits will be provided upon request. Any loss or damage incurred as a result of a violation of this Statute is excluded from coverage under the terms of a title insurance policy. Further, the Company will not knowingly close or insure a transaction that violates this Statute.

9. This transaction may be subject to a Geographic Targeting Order ("GTO") issued pursuant to the Bank Secrecy Act. Information necessary to comply with the GTO must be provided prior to the closing. This transaction will not be insured until this information is submitted, reviewed and found to be complete.

This page is only a part of a 2021 ALTA Commitment for Title Insurance issued by First American Title Insurance Company. This Commitment is not valid without the Notice; the Commitment to Issue Policy; the Commitment Conditions; Schedule A; Schedule B, Part I—Requirements; and Schedule B, Part II—Exceptions; and a counter-signature by the Company or its issuing agent that may be in electronic form.

**Copyright 2021 American Land Title Association. All rights reserved.**

The use of this Form (or any derivative thereof) is restricted to ALTA licensees and ALTA members in good standing as of the date of use. All other uses are prohibited.

Reprinted under license from the American Land Title Association.

Form 50139912 (8-4-22)



Issuing Office File Number: 4880

### **SCHEDULE B, PART II—Exceptions**

**Some historical land records contain Discriminatory Covenants that are illegal and unenforceable by law. This Commitment and the Policy treat any Discriminatory Covenant in a document referenced in Schedule B as if each Discriminatory Covenant is redacted, repudiated, removed, and not republished or recirculated. Only the remaining provisions of the document will be excepted from coverage.**

The Policy will not insure against loss or damage resulting from the terms and conditions of any lease or easement identified in Schedule A, and will include the following Exceptions unless cleared to the satisfaction of the Company:

1. Defects, liens, encumbrances, adverse claims or other matters, if any, created, first appearing in the Public Records or attaching subsequent to the Effective Date but prior to the date the proposed insured acquires for value of record the estate or interest or mortgage thereon covered by this Commitment.
2. Any rights, interests, or claims of parties in possession of the land not shown by the Public Records.
3. Any encroachment, encumbrance, violation, variation or adverse circumstance affecting the Title that would be disclosed by an accurate and complete land survey of the land.
4. Any lien, for services, labor, or materials in connection with improvements, repairs or renovations provided before, on, or after Date of Policy, not shown by the Public Records.
5. Any dispute as to the boundaries caused by a change in the location of any water body within or adjacent to the Land prior to Date of Policy, and any adverse claim to all or part of the Land that is, at Date of Policy, or was previously under water.
6. Taxes or special assessments not shown as liens in the Public Records or in the records of the local tax collecting authority, at Date of Policy.
7. Any minerals or mineral rights leased, granted or retained by current or prior owners.
8. Taxes and assessments for the year 2025 and subsequent years, which are not yet due and payable.  
NOTES FOR STANDARD EXCEPTIONS: Standard Exceptions for parties in possession, for mechanics liens, and for taxes or special assessments not shown as liens in the public records shall be deleted upon receipt of an acceptable Non-Lien and Possession Affidavit establishing who is in possession of the lands, that there are no liens or encumbrances upon the lands other than as set forth in the Commitment, that no improvements to the lands have been made within the past 90 days or are contemplated to be made before closing that will not be paid in full, and that there are no unrecorded

This page is only a part of a 2021 ALTA Commitment for Title Insurance issued by First American Title Insurance Company. This Commitment is not valid without the Notice; the Commitment to Issue Policy; the Commitment Conditions; Schedule A; Schedule B, Part I—Requirements; and Schedule B, Part II—Exceptions; and a counter-signature by the Company or its issuing agent that may be in electronic form.

**Copyright 2021 American Land Title Association. All rights reserved.**

The use of this Form (or any derivative thereof) is restricted to ALTA licensees and ALTA members in good standing as of the date of use. All other uses are prohibited.  
Reprinted under license from the American Land Title Association.

Form 50139912 (8-4-22)

Page 6 of 13



taxes or assessments that are not shown as existing liens in the public records. Any Policies issued hereunder may be subject to a Special Exception for matters disclosed by said affidavit.

Standard Exception(s) for questions of survey may be deleted upon receipt and review of a properly certified Survey meeting the Florida Minimum Technical Standards for all land surveys dated no more than 90 days prior to closing or such other proof as may be acceptable to the Company. Any Policies issued hereunder may be subject to a Special Exception for matters disclosed by said survey or proof.

The Standard Exception for any minerals or mineral rights leased, granted or retained by current or prior owners is hereby deleted.

9. Restrictions, dedications, conditions, reservations, easements and other matters shown on the plat of SIXTH ADDITION TO PORT CHARLOTTE SUBDIVISION, as recorded in [Plat Book 11, Page\(s\) 34](#), but deleting any covenant, condition or restriction indicating a preference, limitation or discrimination based on race, color, religion, sex, handicap, familial status or national origin to the extent such covenants, conditions or restrictions violate 42 USC 3604(c).
10. Declaration of Covenants, Conditions and Restrictions recorded in [Book 243, Page 148](#), but deleting any covenant, condition or restriction indicating a preference, limitation or discrimination based on race, color, religion, sex, handicap, familial status or national origin to the extent such covenants, conditions or restrictions violate 42 USC 3604(c).
11. Easement granted to North Port Water Control District by instrument recorded in [Book 1886, Page 1823](#) and 1825; re-recorded in [Book 1941, Page 6](#) and [Book 1941, Page 16](#).
12. Assignment of Plat and Other Easements recorded in [Book 2460, Page 1191](#), [Book 2941, Page 831](#), Assignment recorded in [Book 2941, Page 835](#).

**Note:** All of the recording information contained herein refers to the Public Records of SARASOTA County, Florida, unless otherwise indicated. Any reference herein to a Book and Page or Instrument Number is a reference to the Official Record Books of said county, unless indicated to the contrary.

#### **Notices – Where Sent**

All notices required to be given the Company and any statement in writing required to be furnished the Company shall include the number of this policy and shall be addressed to the Company, Attention: Claims Department, 1 First American Way, Santa Ana, CA 92707 ([claims.nic@firstam.com](mailto:claims.nic@firstam.com)).

This page is only a part of a 2021 ALTA Commitment for Title Insurance issued by First American Title Insurance Company. This Commitment is not valid without the Notice; the Commitment to Issue Policy; the Commitment Conditions; Schedule A; Schedule B, Part I—Requirements; and Schedule B, Part II—Exceptions; and a counter-signature by the Company or its issuing agent that may be in electronic form.

**Copyright 2021 American Land Title Association. All rights reserved.**

The use of this Form (or any derivative thereof) is restricted to ALTA licensees and ALTA members in good standing as of the date of use. All other uses are prohibited.  
Reprinted under license from the American Land Title Association.



First American Title Insurance Company  
PO Box 776123  
Chicago, IL 60677-6123  
Phn - (727)549-3200  
Fax - (866)265-4386

August 16, 2025

Re: File #110868752

Property Address: 4880 Cornsilk Ter, North Port, FL 34286-7771

**REISSUE CREDIT NOTICE**

Issued by

**First American Title Insurance Company**

**YOU MAY BE ENTITLED TO A REDUCED PREMIUM FOR TITLE INSURANCE IF THIS OFFICE IS PROVIDED WITH A PRIOR OWNER'S POLICY INSURING THE SELLER OR MORTGAGOR IN THE CURRENT TRANSACTION.**

The purpose of this letter is to provide you with important information regarding the title insurance premium that has been or will be charged in connection with this transaction.

Eligibility for a discounted title insurance premium will depend on:

**REFINANCE TRANSACTIONS:**

To qualify for a reduced premium for title insurance you must provide our office with a copy of your prior owner's policy of title insurance insuring your title to the above-referenced property.

**SALES TRANSACTIONS:**

To qualify for a reduced premium for title insurance you must provide our office with a copy of your (or your seller's) prior owner's policy of title insurance insuring your title to the above referenced property. The effective date of the prior owner's policy must be less than three years old or the property insured by the policy must be unimproved (except roads, bridges, drainage facilities and utilities are not considered improvements for this purpose).

To qualify for the reduced rate, you or your representative may hand deliver, mail or fax a copy of the prior owner's policy of title insurance to your First American issuing agent conducting your settlement prior to closing, although we will accept the prior policy up to 5 working days after the closing date of your transaction.

This page is only a part of a 2021 ALTA Commitment for Title Insurance issued by First American Title Insurance Company. This Commitment is not valid without the Notice; the Commitment to Issue Policy; the Commitment Conditions; Schedule A; Schedule B, Part I—Requirements; and Schedule B, Part II—Exceptions; and a counter-signature by the Company or its issuing agent that may be in electronic form.

**Copyright 2021 American Land Title Association. All rights reserved.**

The use of this Form (or any derivative thereof) is restricted to ALTA licensees and ALTA members in good standing as of the date of use. All other uses are prohibited.

Reprinted under license from the American Land Title Association.

Form 50139912 (8-4-22)

Page 8 of 13



**EXHIBIT A**

The Land referred to herein below is situated in the County of SARASOTA, State of Florida, and is described as follows:

Lot 5, Block 207, SIXTH ADDITION TO PORT CHARLOTTE SUBDIVISION, according to the plat thereof as recorded in [Plat Book 11, Pages 34](#), 34A through 34G, inclusive, of the Public Records of Sarasota County, Florida.

This page is only a part of a 2021 ALTA Commitment for Title Insurance issued by First American Title Insurance Company. This Commitment is not valid without the Notice; the Commitment to Issue Policy; the Commitment Conditions; Schedule A; Schedule B, Part I—Requirements; and Schedule B, Part II—Exceptions; and a counter-signature by the Company or its issuing agent that may be in electronic form.

**Copyright 2021 American Land Title Association. All rights reserved.**

The use of this Form (or any derivative thereof) is restricted to ALTA licensees and ALTA members in good standing as of the date of use. All other uses are prohibited.

Reprinted under license from the American Land Title Association.

Form 50139912 (8-4-22)

Page 9 of 13



**ALTA COMMITMENT FOR TITLE INSURANCE**  
**issued by**  
**FIRST AMERICAN TITLE INSURANCE COMPANY**

**NOTICE**

**IMPORTANT—READ CAREFULLY:** THIS COMMITMENT IS AN OFFER TO ISSUE ONE OR MORE TITLE INSURANCE POLICIES. ALL CLAIMS OR REMEDIES SOUGHT AGAINST THE COMPANY INVOLVING THE CONTENT OF THIS COMMITMENT OR THE POLICY MUST BE BASED SOLELY IN CONTRACT.

THIS COMMITMENT IS NOT AN ABSTRACT OF TITLE, REPORT OF THE CONDITION OF TITLE, LEGAL OPINION, OPINION OF TITLE, OR OTHER REPRESENTATION OF THE STATUS OF TITLE. THE PROCEDURES USED BY THE COMPANY TO DETERMINE INSURABILITY OF THE TITLE, INCLUDING ANY SEARCH AND EXAMINATION, ARE PROPRIETARY TO THE COMPANY, WERE PERFORMED SOLELY FOR THE BENEFIT OF THE COMPANY, AND CREATE NO EXTRACONTRACTUAL LIABILITY TO ANY PERSON, INCLUDING A PROPOSED INSURED.

THE COMPANY'S OBLIGATION UNDER THIS COMMITMENT IS TO ISSUE A POLICY TO A PROPOSED INSURED IDENTIFIED IN SCHEDULE A IN ACCORDANCE WITH THE TERMS AND PROVISIONS OF THIS COMMITMENT. THE COMPANY HAS NO LIABILITY OR OBLIGATION INVOLVING THE CONTENT OF THIS COMMITMENT TO ANY OTHER PERSON.

**COMMITMENT TO ISSUE POLICY**

Subject to the Notice; Schedule B, Part I—Requirements; Schedule B, Part II—Exceptions; and the Commitment Conditions, First American Title Insurance Company, a Nebraska Corporation (the "Company"), commits to issue the Policy according to the terms and provisions of this Commitment. This Commitment is effective as of the Commitment Date shown in Schedule A for each Policy described in Schedule A, only when the Company has entered in Schedule A both the specified dollar amount as the Proposed Amount of Insurance and the name of the Proposed Insured.

If all of the Schedule B, Part I—Requirements have not been met within 180 days after the Commitment Date, this Commitment terminates and the Company's liability and obligation end.

This page is only a part of a 2021 ALTA Commitment for Title Insurance issued by First American Title Insurance Company. This Commitment is not valid without the Notice; the Commitment to Issue Policy; the Commitment Conditions; Schedule A; Schedule B, Part I—Requirements; and Schedule B, Part II—Exceptions; and a counter-signature by the Company or its issuing agent that may be in electronic form.

**Copyright 2021 American Land Title Association. All rights reserved.**

The use of this Form (or any derivative thereof) is restricted to ALTA licensees and ALTA members in good standing as of the date of use. All other uses are prohibited.  
Reprinted under license from the American Land Title Association.



## COMMITMENT CONDITIONS

### 1. DEFINITIONS

- a. "Discriminatory Covenant": Any covenant, condition, restriction, or limitation that is unenforceable under applicable law because it illegally discriminates against a class of individuals based on personal characteristics such as race, color, religion, sex, sexual orientation, gender identity, familial status, disability, national origin, or other legally protected class.
- b. "Knowledge" or "Known": Actual knowledge or actual notice, but not constructive notice imparted by the Public Records.
- c. "Land": The land described in Item 5 of Schedule A and improvements located on that land that by State law constitute real property. The term "Land" does not include any property beyond that described in Schedule A, nor any right, title, interest, estate, or easement in any abutting street, road, avenue, alley, lane, right-of-way, body of water, or waterway, but does not modify or limit the extent that a right of access to and from the Land is to be insured by the Policy.
- d. "Mortgage": A mortgage, deed of trust, trust deed, security deed, or other real property security instrument, including one evidenced by electronic means authorized by law.
- e. "Policy": Each contract of title insurance, in a form adopted by the American Land Title Association, issued or to be issued by the Company pursuant to this Commitment.
- f. "Proposed Amount of Insurance": Each dollar amount specified in Schedule A as the Proposed Amount of Insurance of each Policy to be issued pursuant to this Commitment.
- g. "Proposed Insured": Each person identified in Schedule A as the Proposed Insured of each Policy to be issued pursuant to this Commitment.
- h. "Public Records": The recording or filing system established under State statutes in effect at the Commitment Date under which a document must be recorded or filed to impart constructive notice of matters relating to the Title to a purchaser for value without Knowledge. The term "Public Records" does not include any other recording or filing system, including any pertaining to environmental remediation or protection, planning, permitting, zoning, licensing, building, health, public safety, or national security matters.
- i. "State": The state or commonwealth of the United States within whose exterior boundaries the Land is located. The term "State" also includes the District of Columbia, the Commonwealth of Puerto Rico, the U.S. Virgin Islands, and Guam.
- j. "Title": The estate or interest in the Land identified in Item 3 of Schedule A.

2. If all of the Schedule B, Part I—Requirements have not been met within the time period specified in the Commitment to Issue Policy, this Commitment terminates and the Company's liability and obligation end.

3. The Company's liability and obligation is limited by and this Commitment is not valid without:

- a. the Notice;
- b. the Commitment to Issue Policy;
- c. the Commitment Conditions;
- d. Schedule A;
- e. Schedule B, Part I—Requirements; and
- f. Schedule B, Part II—Exceptions; and
- g. a counter-signature by the Company or its issuing agent that may be in electronic form.

This page is only a part of a 2021 ALTA Commitment for Title Insurance issued by First American Title Insurance Company. This Commitment is not valid without the Notice; the Commitment to Issue Policy; the Commitment Conditions; Schedule A; Schedule B, Part I—Requirements; and Schedule B, Part II—Exceptions; and a counter-signature by the Company or its issuing agent that may be in electronic form.

**Copyright 2021 American Land Title Association. All rights reserved.**

The use of this Form (or any derivative thereof) is restricted to ALTA licensees and ALTA members in good standing as of the date of use. All other uses are prohibited.

Reprinted under license from the American Land Title Association.



4. **COMPANY'S RIGHT TO AMEND** The Company may amend this Commitment at any time. If the Company amends this Commitment to add a defect, lien, encumbrance, adverse claim, or other matter recorded in the Public Records prior to the Commitment Date, any liability of the Company is limited by Commitment Condition 5. The Company is not liable for any other amendment to this Commitment.
5. **LIMITATIONS OF LIABILITY**
  - a. The Company's liability under Commitment Condition 4 is limited to the Proposed Insured's actual expense incurred in the interval between the Company's delivery to the Proposed Insured of the Commitment and the delivery of the amended Commitment, resulting from the Proposed Insured's good faith reliance to:
    - i. comply with the Schedule B, Part I—Requirements;
    - ii. eliminate, with the Company's written consent, any Schedule B, Part II—Exceptions; or
    - iii. acquire the Title or create the Mortgage covered by this Commitment.
  - b. The Company is not liable under Commitment Condition 5.a. if the Proposed Insured requested the amendment or had Knowledge of the matter and did not notify the Company about it in writing.
  - c. The Company is only liable under Commitment Condition 4 if the Proposed Insured would not have incurred the expense had the Commitment included the added matter when the Commitment was first delivered to the Proposed Insured.
  - d. The Company's liability does not exceed the lesser of the Proposed Insured's actual expense incurred in good faith and described in Commitment Condition 5.a. or the Proposed Amount of Insurance.
  - e. The Company is not liable for the content of the Transaction Identification Data, if any.
  - f. The Company is not obligated to issue the Policy referred to in this Commitment unless all of the Schedule B, Part I—Requirements have been met to the satisfaction of the Company.
  - g. The Company's liability is further limited by the terms and provisions of the Policy to be issued to the Proposed Insured.
6. **LIABILITY OF THE COMPANY MUST BE BASED ON THIS COMMITMENT; CHOICE OF LAW AND CHOICE OF FORUM**
  - a. Only a Proposed Insured identified in Schedule A, and no other person, may make a claim under this Commitment.
  - b. Any claim must be based in contract under the State law of the State where the Land is located and is restricted to the terms and provisions of this Commitment. Any litigation or other proceeding brought by the Proposed Insured against the Company must be filed only in a State or federal court having jurisdiction.
  - c. This Commitment, as last revised, is the exclusive and entire agreement between the parties with respect to the subject matter of this Commitment and supersedes all prior commitment negotiations, representations, and proposals of any kind, whether written or oral, express or implied, relating to the subject matter of this Commitment.
  - d. The deletion or modification of any Schedule B, Part II—Exception does not constitute an agreement or obligation to provide coverage beyond the terms and provisions of this Commitment or the Policy.
  - e. Any amendment or endorsement to this Commitment must be in writing and authenticated by a person authorized by the Company.

This page is only a part of a 2021 ALTA Commitment for Title Insurance issued by First American Title Insurance Company. This Commitment is not valid without the Notice; the Commitment to Issue Policy; the Commitment Conditions; Schedule A; Schedule B, Part I—Requirements; and Schedule B, Part II—Exceptions; and a counter-signature by the Company or its issuing agent that may be in electronic form.

**Copyright 2021 American Land Title Association. All rights reserved.**

The use of this Form (or any derivative thereof) is restricted to ALTA licensees and ALTA members in good standing as of the date of use. All other uses are prohibited.  
Reprinted under license from the American Land Title Association.



- f. When the Policy is issued, all liability and obligation under this Commitment will end and the Company's only liability will be under the Policy.
7. IF THIS COMMITMENT IS ISSUED BY AN ISSUING AGENT The issuing agent is the Company's agent only for the limited purpose of issuing title insurance commitments and policies. The issuing agent is not the Company's agent for closing, settlement, escrow, or any other purpose.
8. PRO-FORMA POLICY The Company may provide, at the request of a Proposed Insured, a pro-forma policy illustrating the coverage that the Company may provide. A pro-forma policy neither reflects the status of Title at the time that the pro-forma policy is delivered to a Proposed Insured, nor is it a commitment to insure.
9. CLAIMS PROCEDURES This Commitment incorporates by reference all Conditions for making a claim in the Policy to be issued to the Proposed Insured. Commitment Condition 9 does not modify the limitations of liability in Commitment Conditions 5 and 6.
10. ARBITRATION  
The Policy contains an arbitration clause as follows:
- a. All claims and disputes arising out of or relating to this policy, including any service or other matter in connection with issuing this policy, any breach of a policy provision, or any other claim or dispute arising out of or relating to the transaction giving rise to this policy, may be submitted to binding arbitration only when agreed to by both the Company and the Insured. Arbitration must be conducted pursuant to the Title Insurance Arbitration Rules of the American Land Title Association ("ALTA Rules"). The ALTA Rules are available online at [www.alta.org/arbitration](http://www.alta.org/arbitration). The ALTA Rules incorporate, as appropriate to a particular dispute, the Consumer Arbitration Rules and Commercial Arbitration Rules of the American Arbitration Association ("AAA Rules"). The AAA Rules are available online at [www.adr.org](http://www.adr.org).
  - b. If there is a final judicial determination that a request for particular relief cannot be arbitrated in accordance with this Condition 18 (Condition 17 of the Loan Policy), then only that request for particular relief may be brought in court. All other requests for relief remain subject to this Condition 18 (Condition 17 of the Loan Policy).
  - c. Fees will be allocated in accordance with the applicable AAA Rules. The results of arbitration will be binding upon the parties. The arbitrator may consider, but is not bound by, rulings in prior arbitrations involving different parties. The arbitrator is bound by rulings in prior arbitrations involving the same parties to the extent required by law. The arbitrator must issue a written decision sufficient to explain the findings and conclusions on which the award is based. Judgment upon the award rendered by the arbitrator may be entered in any State or federal court having jurisdiction.

This page is only a part of a 2021 ALTA Commitment for Title Insurance issued by First American Title Insurance Company. This Commitment is not valid without the Notice; the Commitment to Issue Policy; the Commitment Conditions; Schedule A; Schedule B, Part I—Requirements; and Schedule B, Part II—Exceptions; and a counter-signature by the Company or its issuing agent that may be in electronic form.

**Copyright 2021 American Land Title Association. All rights reserved.**

The use of this Form (or any derivative thereof) is restricted to ALTA licensees and ALTA members in good standing as of the date of use. All other uses are prohibited.  
Reprinted under license from the American Land Title Association.

 The information on this page is not a title search and should not be used as one.

 Return

 Print Record

## Notice of Ad Valorem Taxes and Non-ad Valorem Assessments

Account Number:  
**1006020705**  
Tax Year:  
**2024**

Tax Type:  
**Real Estate**  
Property Address:  
**4880 Cornsilk Ter 005**

Mailing Address:  
**Ceres Consulting Llc**  
**4309 Crayton Rd**  
**Naples FL 34103-8526**

Exemption Detail:  
**N/A**

Millage Code:  
**0500**

Escrow Code:  
**N/A**

Legal Description:  
**LOT 5 BLK 207 6TH ADD TO PORT CHARLOTTE**

### Ad Valorem Taxes

Taxing Authority	Millage Rate	Assessed Value	Exemption Amount	Taxable Value	Taxes Levied
Sarasota Co. General Revenue	3.2288	\$16,830.00	\$0.00	\$16,830.00	\$54.34
Bonds-Debt Service	0.0712	\$16,830.00	\$0.00	\$16,830.00	\$1.20
Sarasota Co. Legacy Trl	0.0396	\$16,830.00	\$0.00	\$16,830.00	\$0.67
Mosquito Control	0.0460	\$16,830.00	\$0.00	\$16,830.00	\$0.77
Sarasota Co. Hospital Dist.	1.0420	\$16,830.00	\$0.00	\$16,830.00	\$17.54
SW FL Water Management Dist.	0.1909	\$16,830.00	\$0.00	\$16,830.00	\$3.21
West Coast Inland Navigation	0.0394	\$16,830.00	\$0.00	\$16,830.00	\$0.66
School Board - State	2.8830	\$19,500.00	\$0.00	\$19,500.00	\$56.22
School Board - Local	3.2480	\$19,500.00	\$0.00	\$19,500.00	\$63.34
City of North Port	3.7667	\$16,830.00	\$0.00	\$16,830.00	\$63.39
	Total Millage				Total Taxes
	14.5556				\$261.34

### Non-Ad Valorem Assessments

Levying Authority	Amount
North Port Fire & Rescue	\$171.82
North Port Road & Drainage	\$253.16

Levying Authority	Amount
North Port R&D Capital Improve	\$46.00
	Total Assessments
	\$470.98

Total Payable: \$0.00

<div>2024</div> <div>PAID</div>			
Status	Amount Due	Amount Due If Paid By Date	Paid
<div><div></div> Paid</div>	<div><div></div> \$703.03</div>	<div><div></div> \$0.00</div>	\$703.03

Mail Payments to: Sarasota County Tax Collector, PO BOX 30332 Tampa FL 33630-3332

Payment Details

Year	Date Paid	Receipt Number	Paid
2024	11/20/24	9026174.0008	\$703.03



# Mike Moran TAX COLLECTOR

Sarasota County, Florida

[Return](#) [New Search](#) [eBilling](#)

## Account Information

Account Number:  
**1006020705**  
Last Updated:  
**8/14/25**

Tax Type:  
**Real Estate**  
Property Address:  
**4880 Cornsilk Ter 005**

Mailing Address:  
**Ceres Consulting Llc**  
**4309 Crayton Rd**  
**Naples FL 34103-8526**

## Latest Tax Year Summary

[View Tax Bill Details](#) [View Assessment/Exemption Details](#) [Change Mailing Address](#)

Tax Year:  
**2024**

Exemptions:  
**N/A**

Millage Code:  
**0500**

Escrow Code:  
**N/A**

Legal Description:  
**LOT 5 BLK 207 6TH ADD TO PORT CHARLOTTE**

## Tax Bills

**\$0.00**  
CHECK OUT

**2024**  
**Paid**

[Taxes & Assessments](#)

Status	Amount Due	Amount Due If Paid By Date	Paid
Paid	<b>\$703.03</b> Gross Taxes: \$732.32 Fees: \$0.00 Interest: \$0.00 Discount: -\$29.29	<b>\$0.00</b> <b>3/31/25</b> <b>\$0.00</b>	\$703.03

## Payment History

Tax Year	Date Paid	Receipt	Amount Paid
<b>2024</b>	11/20/24	9026174.0008	\$703.03
<b>2023</b>	11/21/23	9035750.0002	\$620.91
<b>2022</b>	11/25/22	53082.0008	\$441.72
<b>2021</b>	3/31/22	9097549.0001	\$412.50
<b>2020</b>	2/4/21	5550616.0001	\$399.87
<b>2019</b>	11/20/19	5518273.0001	\$379.51

Tax Year		Date Paid	Receipt		Amount Paid
2018		3/29/19		5547140.0001	\$395.18
2017		12/4/17		5529134.0001	\$368.01
2016		3/16/17		5537528.0001	\$360.38
2015		3/21/16		5535527.0001	\$358.38
2014		5/22/15		200341.0008	\$357.35



**Bill Furst**  
SARASOTA COUNTY  
PROPERTY APPRAISER

**Property Record Information for 1006020705**

**Ownership:**

CERES CONSULTING LLC  
4309 CRAYTON RD, NAPLES, FL, 34103-8526

**Situs Address:**

4880 CORNSILK TER NORTH PORT, FL, 34286

**Land Area:** 10,000 Sq.Ft.

**Municipality:** City of North Port

**Subdivision:** 1505 - PORT CHARLOTTE SUB 06

**Property Use:** 0100 - Single Family Detached

**Status:** OPEN

**Sec/Twp/Rge:** 35-39S-21E

**Census:** 121150027451

**Zoning:** R1 - RESIDENTIAL LOW

**Total Living Units:** 1

**Parcel Description:** LOT 5 BLK 207 6TH ADD TO PORT CHARLOTTE

**Buildings**

<a href="#">Situs - click address for building details</a>	<u>Bldg #</u>	<u>Beds</u>	<u>Baths</u>	<u>Half Baths</u>	<u>Year Built</u>	<u>Eff Yr Built</u>	<u>Gross Area</u>	<u>Living Area</u>	<u>Stories</u>
<a href="#">4880 CORNSILK TER NORTH PORT, FL, 34286</a>	1	3	2	0	2024	2024	2,165	1,496	1

**Extra Features**

There are no extra features associated with this parcel

**Values**

<u>Year</u>	<u>Land</u>	<u>Building</u>	<u>Extra Feature</u>	<u>Just</u>	<u>Assessed</u>	<u>Exemptions</u>	<u>Taxable</u>	<u>Cap.</u>
2025	\$19,800	\$244,100	\$0	\$263,900	\$262,613	\$0	\$262,613	\$1,287
2024	\$19,500	\$0	\$0	\$19,500	\$16,830	\$0	\$16,830	\$2,670
2023	\$15,300	\$0	\$0	\$15,300	\$15,300	\$0	\$15,300	\$0
2022	\$15,800	\$0	\$0	\$15,800	\$7,150	\$0	\$7,150	\$8,650
2021	\$6,500	\$0	\$0	\$6,500	\$6,500	\$0	\$6,500	\$0
2020	\$6,200	\$0	\$0	\$6,200	\$6,200	\$0	\$6,200	\$0
2019	\$5,900	\$0	\$0	\$5,900	\$5,900	\$0	\$5,900	\$0
2018	\$6,000	\$0	\$0	\$6,000	\$5,500	\$0	\$5,500	\$500
2017	\$5,000	\$0	\$0	\$5,000	\$5,000	\$0	\$5,000	\$0
2016	\$4,600	\$0	\$0	\$4,600	\$4,600	\$0	\$4,600	\$0

Property taxes may be affected with change in ownership. When buying real estate, you should not assume that property taxes will remain the same. Use our [tax estimator](#) to estimate your new taxes.

**Current Exemptions**

**Homestead Property:** No

There are no exemptions associated with this parcel. [File for Homestead Exemption](#)

**Sales & Transfers**

<u>Transfer Date</u>	<u>Recorded Consideration</u>	<u>Instrument Number</u>	<u>Qualification Code</u>	<u>Grantor/Seller</u>	<u>Instrument Type</u>
3/25/2022	\$20,500	<a href="#">2022051394</a>	01	RICHIE NEEDLE TERRACE LLC	WD
7/21/2015	\$5,800	<a href="#">2015100544</a>	11	KIRMANI ASIF	TD
9/23/2003	\$7,000	<a href="#">2003197911</a>	01	KEMMER ,GLENN N	WD

**Associated Tangible Accounts**

There are no associated tangible accounts for this parcel

Property record information last updated on: 8/13/2025

## FEMA Flood Zone Information provided by Sarasota County Government



This property is in a SFHA or CFHA. Click to view the [Certificate Map](#) to see if an Elevation Certificate or a Letter of Map Revision/Change (LOMR/LOMC) exists.



Different portions of a property can be in different flood zones. Click to view the [Flood Zone Map](#).

<u>FIRM Panel</u>	<u>Floodway</u>	<u>SFHA ***</u>	<u>Flood Zone **</u>	<u>Community</u>	<u>Base Flood Elevation (ft)</u>	<u>CFHA *</u>
0391F	OUT	IN	AE	120279		OUT
0391F	OUT	OUT	X	120279		OUT

\* If your property is in a SFHA or CFHA, use the [Certificate Map](#) to determine if the building footprint is within the flood zone area.

\*\* For more information on flood and flood related issues specific to this property, call (941) 240-8050

\*\*\* Federal law requires flood insurance for all properties in SFHAs with federally backed mortgages.

FEMA Flood Zone Data provided by Sarasota County Government as of 8/11/2025

For general questions regarding the flood map, call (941) 861-5000.

RECORDED IN OFFICIAL RECORDS  
INSTRUMENT # 2022051394 2 PG(S)

3/28/2022 12:14 PM

KAREN E. RUSHING

CLERK OF THE CIRCUIT COURT  
SARASOTA COUNTY, FLORIDA

SIMPLIFILE

Receipt # 2834708

CONSIDERATION: \$20,500.00

THIS INSTRUMENT PREPARED BY AND RETURN TO:

OMEGA NATIONAL TITLE AGENCY  
3411 Tamiami Trail N, Suite 100  
Naples, Florida 34103

Doc Stamp-Deed: \$143.50

Our File No.: **22-0124YB**

Property Appraisers Parcel Identification (Folio) Number: **1006020705**

Florida Documentary Stamps in the amount of \$143.50 have been paid hereon.

SPACE ABOVE THIS LINE FOR RECORDING DATA

## ***WARRANTY DEED***

Made this March 25, 2022 A.D., By **Richie Needle Terrace, LLC** a Utah Limited Liability Company, whose post office address is: 7304 Carroll Ave; Unit 138, Takoma Park, Maryland 20912, hereinafter called the grantor, to **Ceres Consulting, LLC**, a Florida Limited Liability Company, whose post office address is: 4309 Crayton Rd, Naples, Florida 34103, hereinafter called the grantee:

(Whenever used herein the term "grantor" and "grantee" include all the parties to this instrument and the heirs, legal representatives and assigns of individuals, and the successors and assigns of corporations)

**Witnesseth**, that the grantor, for and in consideration of the sum of Ten Dollars, (\$10.00) and other valuable considerations, receipt whereof is hereby acknowledged, hereby grants, bargains, sells, aliens, remises, releases, conveys and confirms unto the grantee, all that certain land situate in Sarasota County, Florida, viz:

**Lot 5, Block 207, Sixth Addition to Port Charlotte Subdivision, according to the plat thereof as recorded in Plat Book 11; Pages 34; 34A through 34G, inclusive, of the Public Records of Sarasota County, Florida.**

Said property is not the homestead of the Grantor under the laws and constitution of the State of Florida in that neither Grantor nor any members of the household of Grantor reside thereon.

**Together** with all the tenements, hereditaments and appurtenances thereto belonging or in anywise appertaining.

**To Have and to Hold**, the same in fee simple forever.

**And** the grantor hereby covenants with said grantee that the grantor is lawfully seized of said land in fee simple; that the grantor has good right and lawful authority to sell and convey said land; that the grantor hereby fully warrants the title to said land and will defend the same against the lawful claims of all persons whomsoever; and that said land is free of all encumbrances except taxes accruing subsequent to December 31, 2021.

In Witness Whereof, the said grantor has signed and sealed these presents the day and year first above written.

Signed, sealed and delivered in our presence:

Richie Needle Terrace, LLC a Utah Limited Liability Company

Veronica Anne Naraine

Dee Richardson (DR Richardson) (Seal)

Witness Printed Name VERONICA ANNE NARAIN

by: Dee Richardson, Managing Member

Address: 7304 Carroll Ave, Unit 138

Takoma Park, Maryland 20912

Patricia E. Lancaster

Witness Printed Name PATRICIA E. LANCASTER

State of MARYLAND

County of PRINCE GEORGE'S

rd.

The foregoing instrument was acknowledged before me by means of ☒ physical presence or { } online notarization, this 23 day of March, 2022, by Dee Richardson as Managing Member of Richie Needle Terrace, LLC a Utah Limited Liability Company, who is/are personally known to me or who has produced MARYLAND DRIVER'S LICENSE as identification.

VERONICA ANNE NARAIN

NOTARY PUBLIC  
PRINCE GEORGE'S COUNTY, MD

COMMISSION EXPIRES 10-11-2024

Veronica Anne Naraine

Notary Public

Print Name: VERONICA ANNE NARAIN

My Commission Expires: Oct 11, 2024

RECORDED IN OFFICIAL RECORDS  
INSTRUMENT # 2022051393 2 PG(S)

3/28/2022 12:14 PM  
KAREN E. RUSHING  
CLERK OF THE CIRCUIT COURT  
SARASOTA COUNTY, FLORIDA  
SIMPLIFILE Receipt # 2834708

This Instrument Prepared by:  
OMEGA NATIONAL TITLE AGENCY, LLC  
3411 Tamiami Trail N, Suite 100  
Naples, Florida 34103

File # **22-0124YB**

**AFFIDAVIT REGARDING LIMITED LIABILITY COMPANY**

STATE OF Maryland

COUNTY OF PRINCE GEORGE'S

Before me, the undersigned authority, personally appeared Dee Richardson, as Managing Member, who upon being duly sworn, depose and state as follows:

1. The following statements are made based upon our own personal knowledge.

2. Richie Needle Terrace, LLC a Utah Limited Liability Company, (referred to herein as the "Company") is a Utah limited liability company, whose managing member(s) are: Dee Richardson, and RichieCom Associates, LLC, a Wyoming Limited Liability Company

3. The Company is currently in existence under a valid Operating Agreement and is registered with the Florida Department of State and assigned registration number 9492295.

4. The Company has not been dissolved and is in full force and effect.

5. Dee Richardson, is/are Manager(s) of the Company, with authority to act on behalf of the Company pursuant to the Regulation of the Company entered into as of 8/6/2015. The Regulations of the Company are in full force and effect and have not been further modified or amended.

6. The Members of the Company have ratified and approved that certain Contract between Richie Needle Terrace, LLC a Utah Limited Liability Company, as Seller, and Ceres Consulting, LLC, a Florida Limited Liability Company, as Buyer, dated 2/25/2022, pursuant to the terms of which the Company has agreed to sell the real property described as follows:

Lot 5, Block 207, Sixth Addition to Port Charlotte Subdivision, according to the plat thereof as recorded in Plat Book 11, Pages 34, 34A through 34G, inclusive, of the Public Records of Sarasota County, Florida.

7. The Members of the Company have authorized and directed Dee Richardson, in his/her capacity as Managing Member of the Company, to execute and deliver to Ceres Consulting, LLC, a Florida Limited Liability Company, on behalf of the Company, a Warranty Deed and to take such further actions and to execute such further documents as may be necessary or appropriate, in his/her discretion to complete the transaction contemplated by the Contract.
8. We further state that we are familiar with the nature of an oath and with the penalties as provided by law for falsely swearing to statements made in an instrument of this nature. We further certify that we have read, or have heard read to us, the full facts of this Affidavit, and understand its content.

FURTHER AFFIANTS SAYETH NAUGHT.

Richie Needle Terrace, LLC a Utah Limited Liability Company

Dee Richardson (D Richardson)  
Dee Richardson  
Its Managing Member

STATE OF ~~Florida~~ MARYLAND  
COUNTY OF ~~Sarasota~~ PRINCE GEORGE'S

The foregoing instrument was acknowledged before me by means of ☒ physical presence or ☐ online notarization, this by means of ☐ physical presence or ☐ online notarization, this 23 day of March, 2022 by Dee Richardson as Managing Member of Richie Needle Terrace, LLC a Utah Limited Liability Company who is personally known to me or has produced MD Driver's License as identification and who did not take an oath.

VERONICA ANNE NARAINÉ  
NOTARY PUBLIC  
PRINCE GEORGE'S COUNTY, MD  
COMMISSION EXPIRES 10-11-2024

Veronica Anne Naraine  
Notary Public

VERONICA ANNE NARAINÉ  
Printed Notary Name

My commission expires: Oct. 11, 2024

CERTIFICATE OF DEDICATION

GENERAL DEVELOPMENT CORPORATION a Delaware Corporation of Dade, ss general, authorized to business in the state of Florida, by its duly elected President J. Muckle Jr. and the elected Secretaries, J. Muckle, and William West, Charles T. and Company, Corporation, as the undersigned, J. Muckle, acting by and with the authority of their board of directors do hereby dedicate and set apart all of the American Railroad Line, Circle, Lanes, Road, Street, Terraces, Motorways and Driveways and all other improvements thereon, to the use of the General Development Corporation.

[illegible]

IN WITNESS WHEREOF, CENTRAL DEVELOPMENT CORPORATION has caused these presents to be executed by its President and Chief Executive Officer, and FLORENDA WEST COMPANY has caused these presents to be executed by its Vice President and Attorney at its Corporate Office, this 14th day of January, 1984.

GENERAL DEVELOPMENT CORPORATION  
 Attest: L. J. [Signature] Secretary  
 By: - E. J. [Signature] President  
 E. J. Mackie Jr  
 F. E. Mackie Jr

Attest: D. J. Ladd Secretary By: E. S. Quakle Jr. Vice President  
 Per: 1 Markle Per: 1 Markle

[illegible]

WILLNESS my hand and official seal at Los Angeles California this 1st day of June 1955

My Commission expires 7/13/59

Instantaneous Personnel

CERTIFICATE OF APPROVAL OF CITY COMMISSION

STATE OF FLORIDA } ss  
COUNTY OF SARASOTA }  
North Port Chamber, Sarasota County, Florida, this 14th day of DECEMBER, 2019.

TEBIEKATE  
APPROVAL  
OF COUNTY CLERK  
JAN 2 1964

STATE OF FLORIDA  
COUNTY OF SERRANO } ss.  
I, W.A. Warner, County Clerk of Serrano County, Florida, do hereby certify, that this plat has been examined and that it complies in every particular with the laws of Florida pertaining to maps and plats; and this plat has been filed for record in Book \_\_\_\_\_ and Page \_\_\_\_\_ of the Public Records of Serrano County, Florida, this \_\_\_\_\_ day of \_\_\_\_\_, A.D. 19\_\_\_\_.

CERTIFICATE OF SURVEY

STATE OF FLORIDA } ss: I, the undersigned land surveyor hereby certify that this plat  
COUNTY OF DADE. } is a true representation of the land described and shown to  
the best of my knowledge and belief, and that permanent reference monuments  
have been placed as required in survey laws of Florida.

By Thomas J. Bennett Secretary  
 Registered Engineer No. 4081; Registered Surveyor No. 11005  
 STATE OF FLORIDA

PORT CHARLOTTE SUBDIVISION  
SIXTH ADDITION TO

A SUBDIVISION IN SECTIONS 34 & 35-TWP 39S-RANGE 21 EAST  
CITY OF NORTH FORT CHARLOTTE  
SARASOTA COUNTY, FLORIDA

SHEET 1 OF 8 SHEETS  
 BISCAYNE-ENGINEERING COMPANY  
 ORDER NO.30540 CIVIL ENGINEERS SCALE: 1"=100'

SCALE IN FEET

0 50 100 200

Findings: Notes:

All redii are 25 feet across otherwise same.

① indicates permanent reference to the same measurements.

PEM's are 2 1/4" x 2 1/4" center-to-center measurements of center lines extended. This of course includes the thickness of the wall. Example shown refers to air conditioned refrigerator.

PEM's of black corners are at the intersections of black lines indicated.

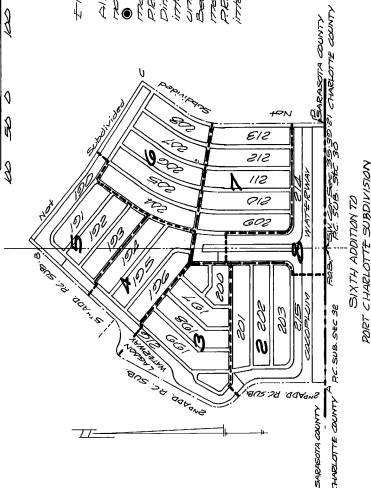

## DESCRIPTION

[illegible]



**PORT CHARLOTTE SUBDIVISION**  
**SIXTH ADDITION TO**

A SUBDIVISION IN SECTIONS 34 & 35-TWP 30S-RANGE 21E-1ST  
CITY OF NORTH PORT CHARLOTTE  
SARASOTA COUNTY-FLORIDA

SHEET 3 OF 3 SHEETS  
BUSCONI ENGINEERING COMPANY  
ORDER NO 38800 CIVIL ENGINEERS SCALE: 1"=100'  
FEND 1487 MIAMI-FLORIDA NOV 1950

SCALE IN FEET  
100 200 300

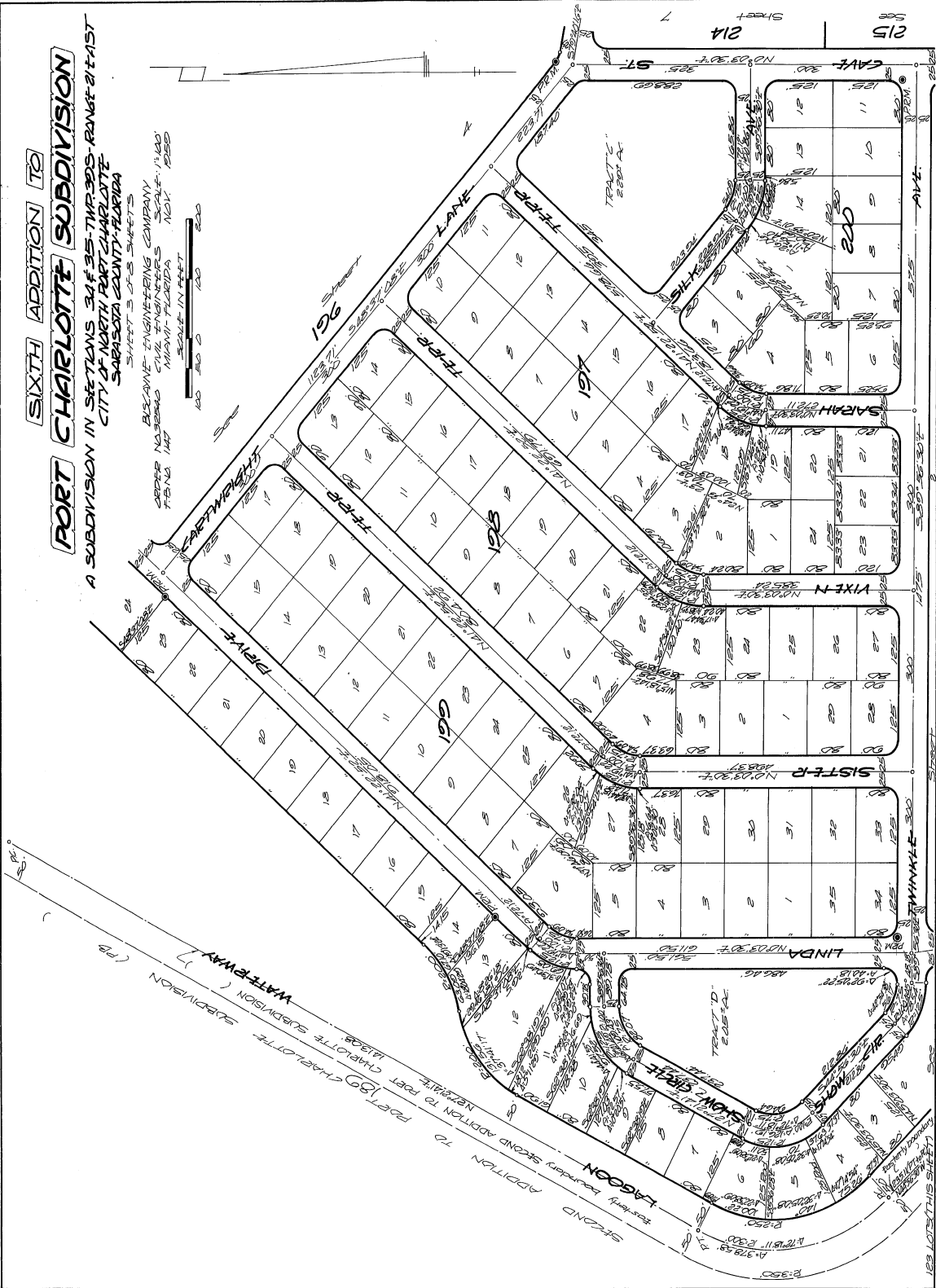

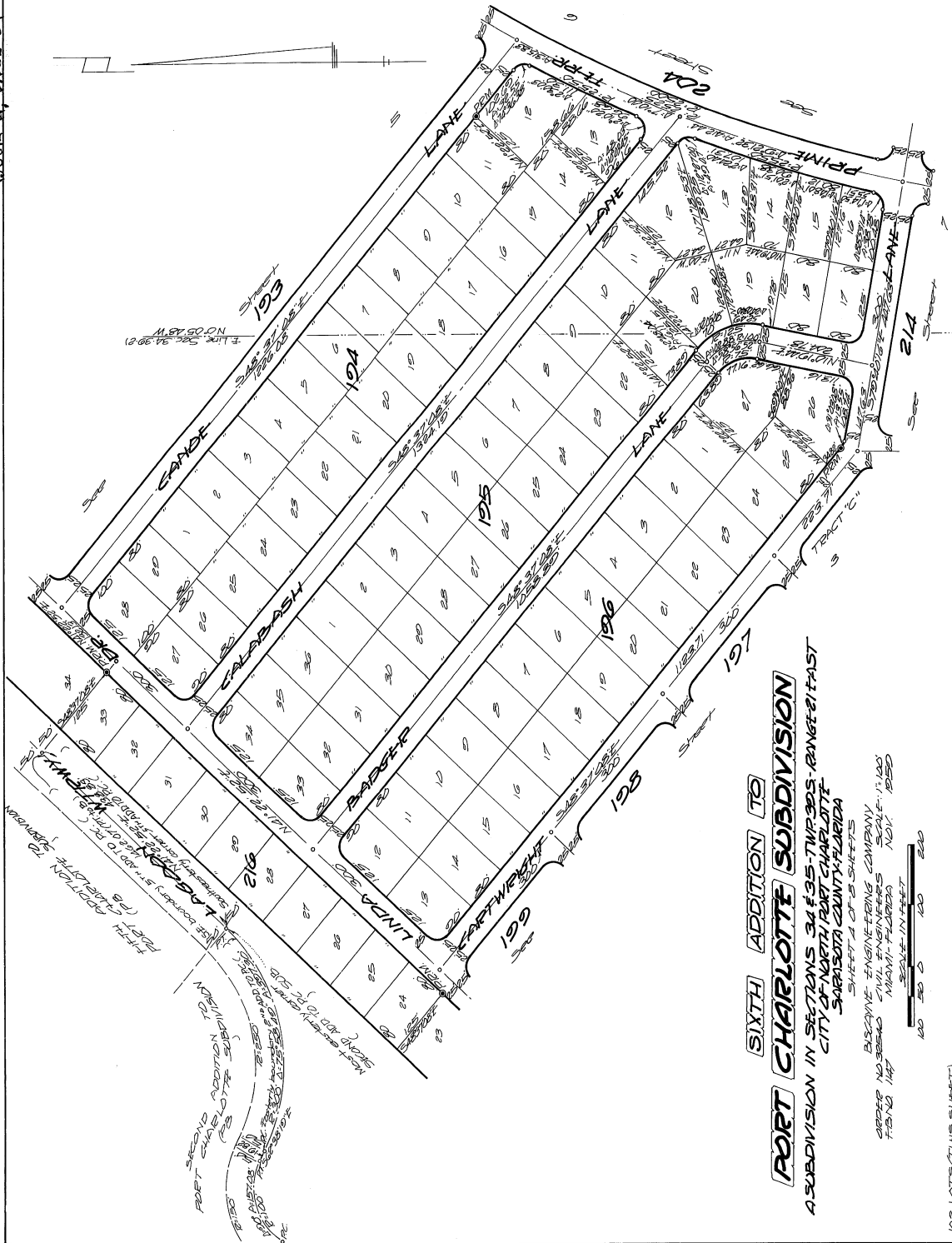

102 LOTS (THIS SHEET)

**SIXTH ADDITION TO  
PORT CHARLOTTE SUBDIVISION**

A SUBDIVISION IN SECTIONS 34, 35, 36, 37, 38, 39, 40, 41, 42, 43, 44, 45, 46, 47, 48, 49, 50, 51, 52, 53, 54, 55, 56, 57, 58, 59, 60, 61, 62, 63, 64, 65, 66, 67, 68, 69, 70, 71, 72, 73, 74, 75, 76, 77, 78, 79, 80, 81, 82, 83, 84, 85, 86, 87, 88, 89, 90, 91, 92, 93, 94, 95, 96, 97, 98, 99, 100, 101, 102, 103, 104, 105, 106, 107, 108, 109, 110, 111, 112, 113, 114, 115, 116, 117, 118, 119, 120, 121, 122, 123, 124, 125, 126, 127, 128, 129, 130, 131, 132, 133, 134, 135, 136, 137, 138, 139, 140, 141, 142, 143, 144, 145, 146, 147, 148, 149, 150, 151, 152, 153, 154, 155, 156, 157, 158, 159, 160, 161, 162, 163, 164, 165, 166, 167, 168, 169, 170, 171, 172, 173, 174, 175, 176, 177, 178, 179, 180, 181, 182, 183, 184, 185, 186, 187, 188, 189, 190, 191, 192, 193, 194, 195, 196, 197, 198, 199, 200, 201, 202, 203, 204, 205, 206, 207, 208, 209, 210, 211, 212, 213, 214, 215, 216, 217, 218, 219, 220, 221, 222, 223, 224, 225, 226, 227, 228, 229, 230, 231, 232, 233, 234, 235, 236, 237, 238, 239, 240, 241, 242, 243, 244, 245, 246, 247, 248, 249, 250, 251, 252, 253, 254, 255, 256, 257, 258, 259, 260, 261, 262, 263, 264, 265, 266, 267, 268, 269, 270, 271, 272, 273, 274, 275, 276, 277, 278, 279, 280, 281, 282, 283, 284, 285, 286, 287, 288, 289, 290, 291, 292, 293, 294, 295, 296, 297, 298, 299, 300, 301, 302, 303, 304, 305, 306, 307, 308, 309, 310, 311, 312, 313, 314, 315, 316, 317, 318, 319, 320, 321, 322, 323, 324, 325, 326, 327, 328, 329, 330, 331, 332, 333, 334, 335, 336, 337, 338, 339, 340, 341, 342, 343, 344, 345, 346, 347, 348, 349, 350, 351, 352, 353, 354, 355, 356, 357, 358, 359, 360, 361, 362, 363, 364, 365, 366, 367, 368, 369, 370, 371, 372, 373, 374, 375, 376, 377, 378, 379, 380, 381, 382, 383, 384, 385, 386, 387, 388, 389, 390, 391, 392, 393, 394, 395, 396, 397, 398, 399, 400, 401, 402, 403, 404, 405, 406, 407, 408, 409, 410, 411, 412, 413, 414, 415, 416, 417, 418, 419, 420, 421, 422, 423, 424, 425, 426, 427, 428, 429, 430, 431, 432, 433, 434, 435, 436, 437, 438, 439, 440, 441, 442, 443, 444, 445, 446, 447, 448, 449, 450, 451, 452, 453, 454, 455, 456, 457, 458, 459, 460, 461, 462, 463, 464, 465, 466, 467, 468, 469, 470, 471, 472, 473, 474, 475, 476, 477, 478, 479, 480, 481, 482, 483, 484, 485, 486, 487, 488, 489, 490, 491, 492, 493, 494, 495, 496, 497, 498, 499, 500, 501, 502, 503, 504, 505, 506, 507, 508, 509, 510, 511, 512, 513, 514, 515, 516, 517, 518, 519, 520, 521, 522, 523, 524, 525, 526, 527, 528, 529, 530, 531, 532, 533, 534, 535, 536, 537, 538, 539, 540, 541, 542, 543, 544, 545, 546, 547, 548, 549, 550, 551, 552, 553, 554, 555, 556, 557, 558, 559, 560, 561, 562, 563, 564, 565, 566, 567, 568, 569, 570, 571, 572, 573, 574, 575, 576, 577, 578, 579, 580, 581, 582, 583, 584, 585, 586, 587, 588, 589, 590, 591, 592, 593, 594, 595, 596, 597, 598, 599, 600, 601, 602, 603, 604, 605, 606, 607, 608, 609, 610, 611, 612, 613, 614, 615, 616, 617, 618, 619, 620, 621, 622, 623, 624, 625, 626, 627, 628, 629, 630, 631, 632, 633, 634, 635, 636, 637, 638, 639, 640, 641, 642, 643, 644, 645, 646, 647, 648, 649, 650, 651, 652, 653, 654, 655, 656, 657, 658, 659, 660, 661, 662, 663, 664, 665, 666, 667, 668, 669, 670, 671, 672, 673, 674, 675, 676, 677, 678, 679, 680, 681, 682, 683, 684, 685, 686, 687, 688, 689, 690, 691, 692, 693, 694, 695, 696, 697, 698, 699, 700, 701, 702, 703, 704, 705, 706, 707, 708, 709, 710, 711, 712, 713, 714, 715, 716, 717, 718, 719, 720, 721, 722, 723, 724, 725, 726, 727, 728, 729, 730, 731, 732, 733, 734, 735, 736, 737, 738, 739, 740, 741, 742, 743, 744, 745, 746, 747, 748, 749, 750, 751, 752, 753, 754, 755, 756, 757, 758, 759, 760, 761, 762, 763, 764, 765, 766, 767, 768, 769, 770, 771, 772, 773, 774, 775, 776, 777, 778, 779, 780, 781, 782, 783, 784, 785, 786, 787, 788, 789, 790, 791, 792, 793, 794, 795, 796, 797, 798, 799, 800, 801, 802, 803, 804, 805, 806, 807, 808, 809, 810, 811, 812, 813, 814, 815, 816, 817, 818, 819, 820, 821, 822, 823, 824, 825, 826, 827, 828, 829, 830, 831, 832, 833, 834, 835, 836, 837, 838, 839, 840, 841, 842, 843, 844, 845, 846, 847, 848, 849, 850, 851, 852, 853, 854, 855, 856, 857, 858, 859, 860, 861, 862, 863, 864, 865, 866, 867, 868, 869, 870, 871, 872, 873, 874, 875, 876, 877, 878, 879, 880, 881, 882, 883, 884, 885, 886, 887, 888, 889, 890, 891, 892, 893, 894, 895, 896, 897, 898, 899, 900, 901, 902, 903, 904, 905, 906, 907, 908, 909, 910, 911, 912, 913, 914, 915, 916, 917, 918, 919, 920, 921, 922, 923, 924, 925, 926, 927, 928, 929, 930, 931, 932, 933, 934, 935, 936, 937, 938, 939, 940, 941, 942, 943, 944, 945, 946, 947, 948, 949, 950, 951, 952, 953, 954, 955, 956, 957, 958, 959, 960, 961, 962, 963, 964, 965, 966, 967, 968, 969, 970, 971, 972, 973, 974, 975, 976, 977, 978, 979, 980, 981, 982, 983, 984, 985, 986, 987, 988, 989, 990, 991, 992, 993, 994, 995, 996, 997, 998, 999, 1000

BISBANE ENGINEERING COMPANY  
ORDER NO. 3840  
F&M NO. 1147  
MIAMI - FLORIDA  
NOV. 1950

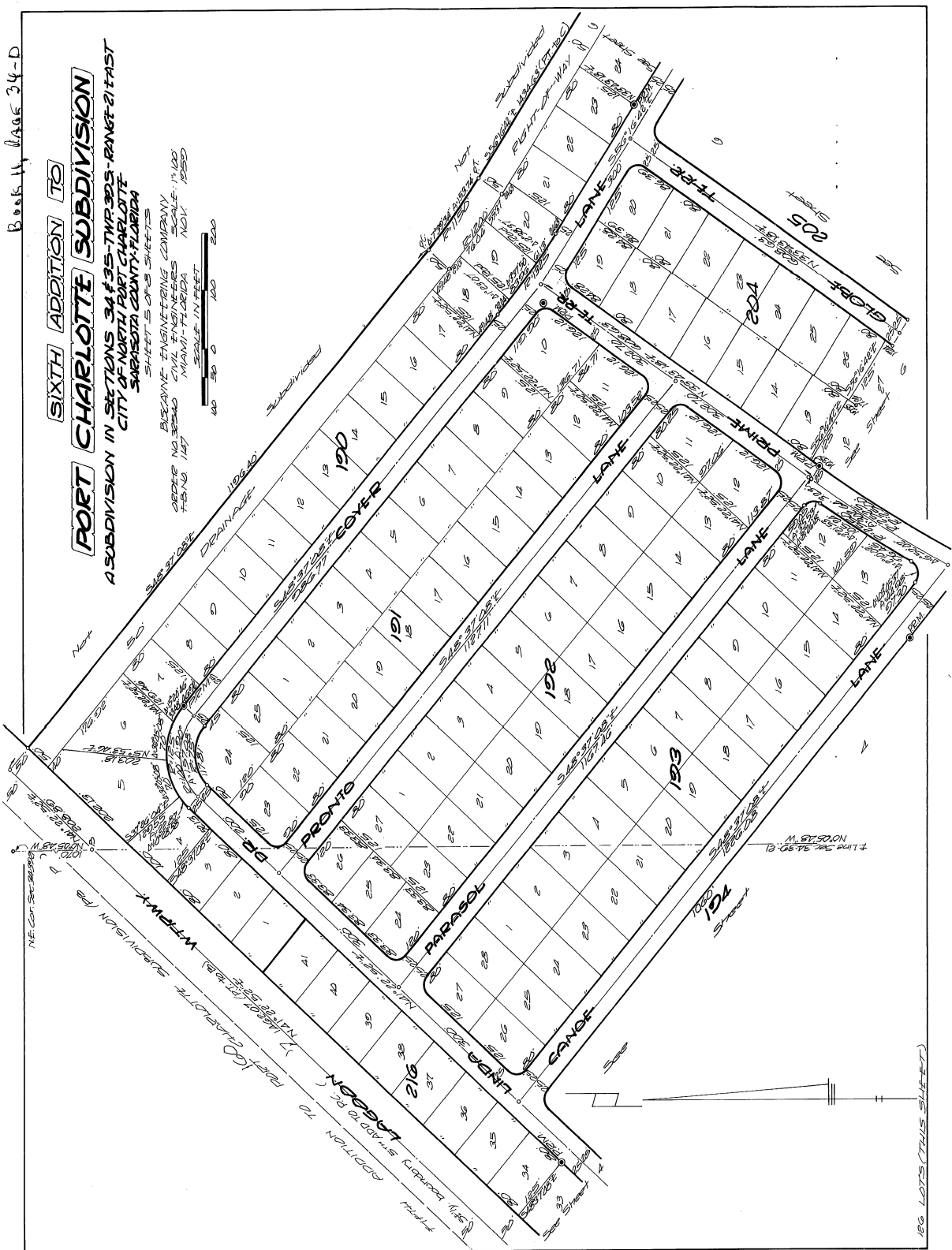

BUSBY ENGINEERING COMPANY  
 4000 N. 30th St.  
 MIAMI, FLORIDA 33147  
 SCALE: 1"=40'  
 DATE: NOV. 1950



**SIXTH ADDITION TO  
 PORT CHARLOTTE SUBDIVISION**

A SUBDIVISION IN SECTIONS 34 & 35, T14P35S, R14W8E-81-FAST  
 CITY OF NORTH PORT CHARLOTTE  
 SARASOTA COUNTY-FLORIDA  
 SHEET 6 OF 8 SHEETS

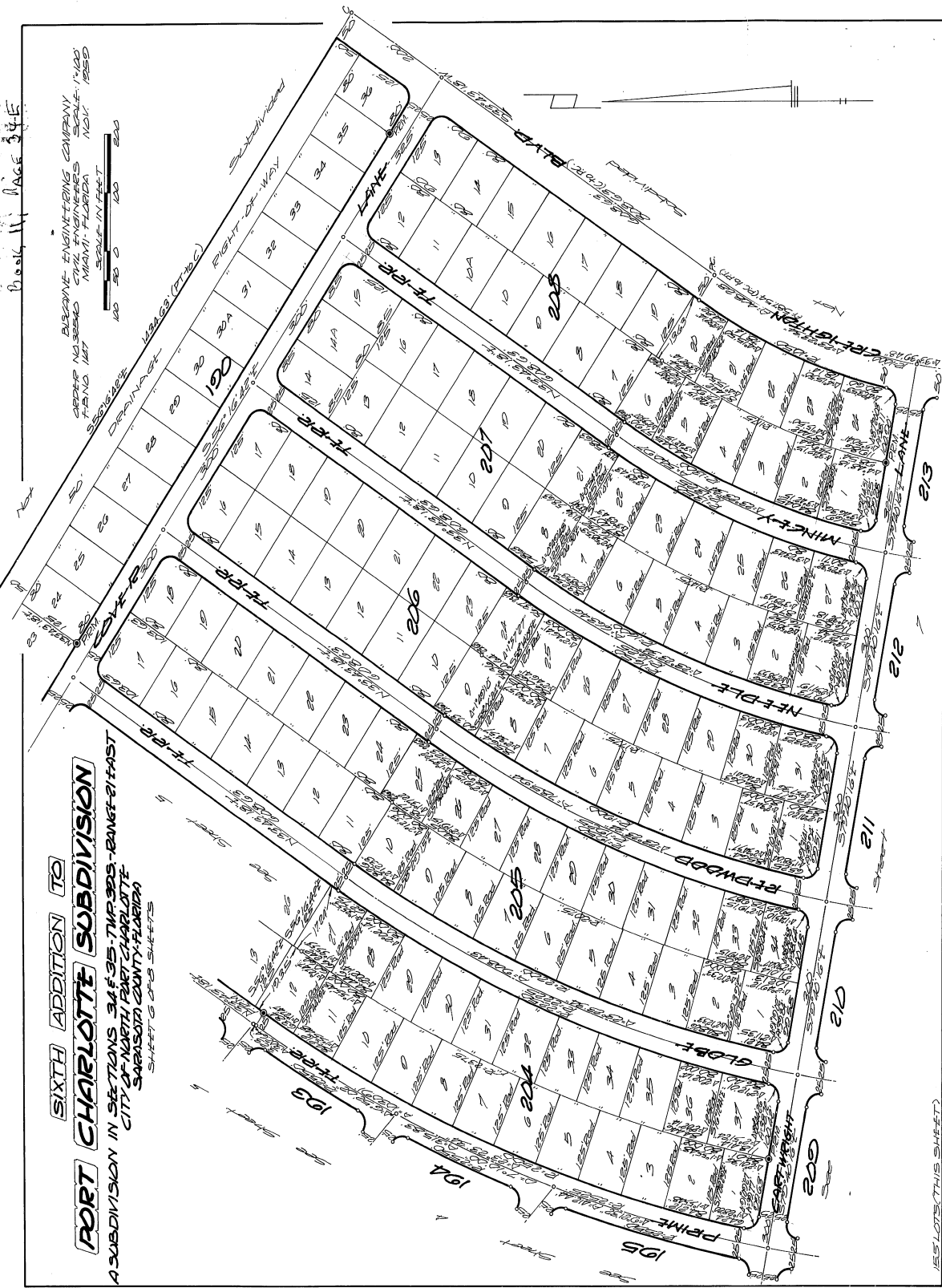

155 LOTS (THIS SHEET)



# SIXTH ADDITION TO PORT CHARLOTTE SUBDIVISION

A SUBDIVISION IN SECTIONS 34 & 35-THIRDS-RANGE-21 EAST  
CITY OF NORTH PORT CHARLOTTE  
SARASOTA COUNTY-FLORIDA

SHEET 3 OF 3 SHEETS  
BIZANNE-ENGINEERING COMPANY  
CIVIL ENGINEERS  
SCALE: 1"=100'  
FIND 147  
MIAMI-FLORIDA NOV. 1950

SCALE IN FEET  
0 50 100 200

FILED AND RECORDED  
Dec 22 4 43 PM '59  
W. A. WYNN, CLERK  
SARASOTA CO., FLA.

