



**Transaction Identification Data, for which the Company assumes no liability as set forth in Commitment Condition 5.e.:**

Issuing Agent: Town & Country Title Guaranty of, Hollywood, INC.

Issuing Office:

Issuing Office's ALTA® Registry ID:

Commitment Number: 110868312

Issuing Office File Number: 13364

Property Address: 13364 Bouvardia Ln, Port Charlotte, FL 33981-3926

Revision Number:

**SCHEDULE A**

1. Commitment Date: August 05, 2025 at 8:00 a.m.
2. Policy to be issued:
  - a. ☐ ALTA® Owner's Policy  
Proposed Insured: A Natural Person or Legal Entity to be designated  
Proposed Amount of Insurance: \$1,000.00  
The estate or interest to be insured: See Item 3 below
  - b. ☐ ALTA® Loan Policy  
Proposed Insured:  
Proposed Amount of Insurance: \$  
The estate or interest to be insured:
  - c. ☐ ALTA® Loan Policy  
Proposed Insured:  
Proposed Amount of Insurance: \$ The  
estate or interest to be insured:
3. The estate or interest in the Land at the Commitment Date is:  
  
Fee Simple
4. The Title is, at the Commitment Date, vested in:  
  
Grindstone Partners LLC, a Florida Limited Liability Company
5. The Land is described as follows:  
  
See Exhibit A attached hereto and made a part hereof

This page is only a part of a 2021 ALTA Commitment for Title Insurance issued by First American Title Insurance Company. This Commitment is not valid without the Notice; the Commitment to Issue Policy; the Commitment Conditions; Schedule A; Schedule B, Part I—Requirements; and Schedule B, Part II—Exceptions; and a counter-signature by the Company or its issuing agent that may be in electronic form.

**Copyright 2021 American Land Title Association. All rights reserved.**

The use of this Form (or any derivative thereof) is restricted to ALTA licensees and ALTA members in good standing as of the date of use. All other uses are prohibited.

Reprinted under license from the American Land Title Association.

Form 50139912 (8-4-22)



**Town & Country Title Guaranty of, Hollywood, INC.**

**By:** \_\_\_\_\_

**Authorized Signatory**

This page is only a part of a 2021 ALTA Commitment for Title Insurance issued by First American Title Insurance Company. This Commitment is not valid without the Notice; the Commitment to Issue Policy; the Commitment Conditions; Schedule A; Schedule B, Part I—Requirements; and Schedule B, Part II—Exceptions; and a counter-signature by the Company or its issuing agent that may be in electronic form.

**Copyright 2021 American Land Title Association. All rights reserved.**

The use of this Form (or any derivative thereof) is restricted to ALTA licensees and ALTA members in good standing as of the date of use. All other uses are prohibited.

Reprinted under license from the American Land Title Association.

Form 50139912 (8-4-22)



Issuing Office File Number: 13364

**SCHEDULE B, PART I—Requirements**

All of the following Requirements must be met:

1. The Proposed Insured must notify the Company in writing of the name of any party not referred to in this Commitment who will obtain an interest in the Land or who will make a loan on the Land. The Company may then make additional Requirements or Exceptions.
2. Pay the agreed amount for the estate or interest to be insured.
3. Pay the premiums, fees, and charges for the Policy to the Company.
4. Documents satisfactory to the Company that convey the Title or create the Mortgage to be insured, or both, must be properly authorized, executed, delivered, and recorded in the Public Records.
  - a) Warranty Deed from Grindstone Partners LLC, a Florida Limited Liability Company, to A Natural Person or Legal Entity to be designated. In connection with said deed, we will further require regarding the grantor:
    - i. Production of a copy of the articles of organization and operating agreement if adopted, with an affidavit affixed thereto that it is a true copy of the articles of organization and operating agreement, and all amendments thereto (the "Enabling Documents"), and that the limited liability company has not been dissolved;
    - ii. That said deed shall be executed by all of the members, unless the articles of organization provide that the company shall be governed by managers, then said deed shall be executed by all of the managers;
    - iii. If the Enabling Documents authorize less than all of the members, or managers as the case may be, to execute a conveyance, then said deed may be executed by such members or managers as are authorized by the articles of organization and operating agreement to execute a conveyance, together with any documentary evidence which may be necessary to show the authority of the parties executing the deed to bind the limited liability company;
    - iv. Should any member, or manager if applicable, be other than a natural person, we will require proof of good standing as well as documentation of authority of the person to execute documents on its behalf;
    - v. Certificate from the Secretary of State (or other governmental agency designated for the filing of the Enabling Documents) of said limited liability company's domicile, showing the limited liability company to have been formed prior to the date of acquisition, together with proof as to the current status of said limited liability company;

This page is only a part of a 2021 ALTA Commitment for Title Insurance issued by First American Title Insurance Company. This Commitment is not valid without the Notice; the Commitment to Issue Policy; the Commitment Conditions; Schedule A; Schedule B, Part I—Requirements; and Schedule B, Part II—Exceptions; and a counter-signature by the Company or its issuing agent that may be in electronic form.

**Copyright 2021 American Land Title Association. All rights reserved.**

The use of this Form (or any derivative thereof) is restricted to ALTA licensees and ALTA members in good standing as of the date of use. All other uses are prohibited.  
Reprinted under license from the American Land Title Association.

Form 50139912 (8-4-22)

Page 3 of 15



- vi. Documentary evidence in recordable form, showing compliance with all requirements regarding conveying company property contained in the Enabling Documents; and
  - vii. The Company reserves the right to amend the commitment, including but not limited to, the addition of further requirements and/or exceptions as it deems necessary based upon a review of any of the documentation required above.
- 5. Proof of payment of any and all South Gulf Cove Homeowners Association, Inc. liens and/or assessments against the land described in Schedule A (including, but not limited to, any special assessments or payments due to others such as master associations).
  - 6. Satisfactory verification from appropriate governmental authorities that any and all unrecorded Special Taxing District Liens, City and County Special Assessment Liens, MSBU Assessment Liens, Impact Fees, and Water, Sewer and Trash Removal Charges, have been paid.
  - 7. Proof of payment of taxes and assessments for the year 2024, and prior years, plus any penalties and interest.

Note: The following is for informational purposes only and is given without assurance or guarantee: 2024 taxes show **PAID**. The gross amount is \$527.76 for Tax Identification No. 412120454017.

- 8. If the amount of insurance to be issued exceeds the authority of the agent under the existing Agency Agreement with the Company, the Company requires that the agent obtain specific underwriting approval from First American.

NOTE: The name or names of the proposed insured(s) and/or the amount of requested insurance under the Owner's/Loan Policy to be issued must be furnished and this Commitment is subject to such further exceptions and/or requirements as may then be deemed necessary.

NOTE: Because the land appears of record to be unencumbered, the Company requires that the affirmative declarations of the title affidavit, which includes a representation that there are no mortgages or other liens against the land whether recorded or not recorded, be properly emphasized before execution. Just as in all transactions, every seller/borrower must be encouraged to disclose any off record encumbrance, lien, or other matter that may affect title before the Company is willing to rely upon the representations contained within the title affidavit.

NOTE: The following conveyance(s) have been recorded within the last 24 months:

NONE

NOTE: Florida Statutes, Sections 692.201-692.205, "Conveyances to Foreign Entities" (the "Statute"), effective July 1, 2023, prohibits ownership of certain real property by certain foreign parties. Pursuant to such Statute, at the time of purchase of real property in Florida, each Buyer must provide an Affidavit that the proposed Insured is not a foreign principal from a foreign country of concern that is restricted from

This page is only a part of a 2021 ALTA Commitment for Title Insurance issued by First American Title Insurance Company. This Commitment is not valid without the Notice; the Commitment to Issue Policy; the Commitment Conditions; Schedule A; Schedule B, Part I—Requirements; and Schedule B, Part II—Exceptions; and a counter-signature by the Company or its issuing agent that may be in electronic form.

**Copyright 2021 American Land Title Association. All rights reserved.**

The use of this Form (or any derivative thereof) is restricted to ALTA licensees and ALTA members in good standing as of the date of use. All other uses are prohibited.

Reprinted under license from the American Land Title Association.

Form 50139912 (8-4-22)



acquiring the Land set forth on Schedule A. In compliance with the statute, Florida Real Estate Commission adopted Rule 61J2-10.200, F.A.C., which established the approved forms for such Affidavits (one for natural persons and one for entities). These affidavits will be provided upon request. Any loss or damage incurred as a result of a violation of this Statute is excluded from coverage under the terms of a title insurance policy. Further, the Company will not knowingly close or insure a transaction that violates this Statute.

9. This transaction may be subject to a Geographic Targeting Order ("GTO") issued pursuant to the Bank Secrecy Act. Information necessary to comply with the GTO must be provided prior to the closing. This transaction will not be insured until this information is submitted, reviewed and found to be complete.

This page is only a part of a 2021 ALTA Commitment for Title Insurance issued by First American Title Insurance Company. This Commitment is not valid without the Notice; the Commitment to Issue Policy; the Commitment Conditions; Schedule A; Schedule B, Part I—Requirements; and Schedule B, Part II—Exceptions; and a counter-signature by the Company or its issuing agent that may be in electronic form.

**Copyright 2021 American Land Title Association. All rights reserved.**

The use of this Form (or any derivative thereof) is restricted to ALTA licensees and ALTA members in good standing as of the date of use. All other uses are prohibited.

Reprinted under license from the American Land Title Association.

Form 50139912 (8-4-22)



Issuing Office File Number: 13364

### **SCHEDULE B, PART II—Exceptions**

**Some historical land records contain Discriminatory Covenants that are illegal and unenforceable by law. This Commitment and the Policy treat any Discriminatory Covenant in a document referenced in Schedule B as if each Discriminatory Covenant is redacted, repudiated, removed, and not republished or recirculated. Only the remaining provisions of the document will be excepted from coverage.**

The Policy will not insure against loss or damage resulting from the terms and conditions of any lease or easement identified in Schedule A, and will include the following Exceptions unless cleared to the satisfaction of the Company:

1. Defects, liens, encumbrances, adverse claims or other matters, if any, created, first appearing in the Public Records or attaching subsequent to the Effective Date but prior to the date the proposed insured acquires for value of record the estate or interest or mortgage thereon covered by this Commitment.
2. Any rights, interests, or claims of parties in possession of the land not shown by the Public Records.
3. Any encroachment, encumbrance, violation, variation or adverse circumstance affecting the Title that would be disclosed by an accurate and complete land survey of the land.
4. Any lien, for services, labor, or materials in connection with improvements, repairs or renovations provided before, on, or after Date of Policy, not shown by the Public Records.
5. Any dispute as to the boundaries caused by a change in the location of any water body within or adjacent to the Land prior to Date of Policy, and any adverse claim to all or part of the Land that is, at Date of Policy, or was previously under water.
6. Taxes or special assessments not shown as liens in the Public Records or in the records of the local tax collecting authority, at Date of Policy.
7. Any minerals or mineral rights leased, granted or retained by current or prior owners.
8. Taxes and assessments for the year 2025 and subsequent years, which are not yet due and payable.  
NOTES FOR STANDARD EXCEPTIONS: Standard Exceptions for parties in possession, for mechanics liens, and for taxes or special assessments not shown as liens in the public records shall be deleted upon receipt of an acceptable Non-Lien and Possession Affidavit establishing who is in possession of the lands, that there are no liens or encumbrances upon the lands other than as set forth in the Commitment, that no improvements to the lands have been made within the past 90 days or are contemplated to be made before closing that will not be paid in full, and that there are no unrecorded

This page is only a part of a 2021 ALTA Commitment for Title Insurance issued by First American Title Insurance Company. This Commitment is not valid without the Notice; the Commitment to Issue Policy; the Commitment Conditions; Schedule A; Schedule B, Part I—Requirements; and Schedule B, Part II—Exceptions; and a counter-signature by the Company or its issuing agent that may be in electronic form.

**Copyright 2021 American Land Title Association. All rights reserved.**

The use of this Form (or any derivative thereof) is restricted to ALTA licensees and ALTA members in good standing as of the date of use. All other uses are prohibited.  
Reprinted under license from the American Land Title Association.



taxes or assessments that are not shown as existing liens in the public records. Any Policies issued hereunder may be subject to a Special Exception for matters disclosed by said affidavit.

Standard Exception(s) for questions of survey may be deleted upon receipt and review of a properly certified Survey meeting the Florida Minimum Technical Standards for all land surveys dated no more than 90 days prior to closing or such other proof as may be acceptable to the Company. Any Policies issued hereunder may be subject to a Special Exception for matters disclosed by said survey or proof.

9. Restrictions, dedications, conditions, reservations, easements and other matters shown on the plat of PORT CHARLOTTE SUBDIVISION SECTION SEVENTY-EIGHT, as recorded in [Plat Book 6, Page\(s\) 42A](#), but deleting any covenant, condition or restriction indicating a preference, limitation or discrimination based on race, color, religion, sex, handicap, familial status or national origin to the extent such covenants, conditions or restrictions violate 42 USC 3604(c).
10. Declaration of Covenants, Conditions and Restrictions recorded in Book 89, Page 648, together with Supplementary Declaration of Restrictions recorded in Book 155, Page 393, Partial Assignment of Right to Enforce Deed Restrictions recorded in Book 1340, Page 1036 and Amendment to the Declaration of Restrictions South Gulf Cove Homeowners Association recorded in Book 1823, Page 942; amended in Book 3248, Page 2097, Book 3545, Page 1467; Book 3545, Page 1731; Book 4410, Page 541; Instrument No. 3304241; Instrument No. 3531147; Instrument No. 3532449 and Instrument No. 3547453 including, but not limited to, provisions for building setback lines and/or easements as follows: no building and/or enclosed swimming pools shall be erected on any of said lots nearer than twenty-five (25) feet, to the front lot lines of said lots, nor nearer than 7 1/2 feet to any side lot line, nor nearer than twenty-five (25) feet to the rear lot lines of said lots. However, unenclosed swimming pools may be erected to within 15 feet of the rear lot line, provided, however, that no construction will encroach within an easement. For the purposes of this covenant, eaves, steps and open patios, providing it is unroofed, shall not be considered as a part of a building, provided, however, that this shall not be construed to permit any portion of a building on a lot to encroach upon another lot, but deleting any covenant, condition or restriction indicating a preference, limitation or discrimination based on race, color, religion, sex, handicap, familial status or national origin to the extent such covenants, conditions or restrictions violate 42 USC 3604(c).
11. Assignment of Easements as set forth in instrument recorded in [Book 539, Page 685](#), [Book 1348, Page 2008](#), [Book 1371, Page 1265](#).
12. Notice of Architectural Guidelines, Restrictions and Conditions for All Residential Homes in South Gulf Cove as recorded in [Book 3046, Page 1846](#).
13. Notice of Architectural Guidelines recorded in [Book 4028, Page 644](#).
14. Lien for payment of assessments for Re-establishing the South Gulf Cove (Non-Urban) street and Drainage Municipal service benefit unit imposed pursuant to Resolution No. 2019-083 of Charlotte County recorded in [Book 4458, Page 1382](#).

This page is only a part of a 2021 ALTA Commitment for Title Insurance issued by First American Title Insurance Company. This Commitment is not valid without the Notice; the Commitment to Issue Policy; the Commitment Conditions; Schedule A; Schedule B, Part I—Requirements; and Schedule B, Part II—Exceptions; and a counter-signature by the Company or its issuing agent that may be in electronic form.

**Copyright 2021 American Land Title Association. All rights reserved.**

The use of this Form (or any derivative thereof) is restricted to ALTA licensees and ALTA members in good standing as of the date of use. All other uses are prohibited.

Reprinted under license from the American Land Title Association.

Form 50139912 (8-4-22)

Page 7 of 15



**Note:** All of the recording information contained herein refers to the Public Records of CHARLOTTE County, Florida, unless otherwise indicated. Any reference herein to a Book and Page or Instrument Number is a reference to the Official Record Books of said county, unless indicated to the contrary.

This page is only a part of a 2021 ALTA Commitment for Title Insurance issued by First American Title Insurance Company. This Commitment is not valid without the Notice; the Commitment to Issue Policy; the Commitment Conditions; Schedule A; Schedule B, Part I—Requirements; and Schedule B, Part II—Exceptions; and a counter-signature by the Company or its issuing agent that may be in electronic form.

**Copyright 2021 American Land Title Association. All rights reserved.**

The use of this Form (or any derivative thereof) is restricted to ALTA licensees and ALTA members in good standing as of the date of use. All other uses are prohibited.

Reprinted under license from the American Land Title Association.

Form 50139912 (8-4-22)





**Notices – Where Sent**

All notices required to be given the Company and any statement in writing required to be furnished the Company shall include the number of this policy and shall be addressed to the Company, Attention: Claims Department, 1 First American Way, Santa Ana, CA 92707 ([claims.nic@firstam.com](mailto:claims.nic@firstam.com)).

This page is only a part of a 2021 ALTA Commitment for Title Insurance issued by First American Title Insurance Company. This Commitment is not valid without the Notice; the Commitment to Issue Policy; the Commitment Conditions; Schedule A; Schedule B, Part I—Requirements; and Schedule B, Part II—Exceptions; and a counter-signature by the Company or its issuing agent that may be in electronic form.

**Copyright 2021 American Land Title Association. All rights reserved.**

The use of this Form (or any derivative thereof) is restricted to ALTA licensees and ALTA members in good standing as of the date of use. All other uses are prohibited.

Reprinted under license from the American Land Title Association.

Form 50139912 (8-4-22)



First American Title Insurance Company  
PO Box 776123  
Chicago, IL 60677-6123  
Phn - (727)549-3200  
Fax - (866)265-4386

August 15, 2025

Re: File #110868312

Property Address: 13364 Bouvardia Ln, Port Charlotte, FL 33981-3926

**REISSUE CREDIT NOTICE**

Issued by

**First American Title Insurance Company**

**YOU MAY BE ENTITLED TO A REDUCED PREMIUM FOR TITLE INSURANCE IF THIS OFFICE IS PROVIDED WITH A PRIOR OWNER'S POLICY INSURING THE SELLER OR MORTGAGOR IN THE CURRENT TRANSACTION.**

The purpose of this letter is to provide you with important information regarding the title insurance premium that has been or will be charged in connection with this transaction.

Eligibility for a discounted title insurance premium will depend on:

**REFINANCE TRANSACTIONS:**

To qualify for a reduced premium for title insurance you must provide our office with a copy of your prior owner's policy of title insurance insuring your title to the above-referenced property.

**SALES TRANSACTIONS:**

To qualify for a reduced premium for title insurance you must provide our office with a copy of your (or your seller's) prior owner's policy of title insurance insuring your title to the above referenced property. The effective date of the prior owner's policy must be less than three years old or the property insured by the policy must be unimproved (except roads, bridges, drainage facilities and utilities are not considered improvements for this purpose).

To qualify for the reduced rate, you or your representative may hand deliver, mail or fax a copy of the prior owner's policy of title insurance to your First American issuing agent conducting your settlement prior to closing, although we will accept the prior policy up to 5 working days after the closing date of your transaction.

This page is only a part of a 2021 ALTA Commitment for Title Insurance issued by First American Title Insurance Company. This Commitment is not valid without the Notice; the Commitment to Issue Policy; the Commitment Conditions; Schedule A; Schedule B, Part I—Requirements; and Schedule B, Part II—Exceptions; and a counter-signature by the Company or its issuing agent that may be in electronic form.

**Copyright 2021 American Land Title Association. All rights reserved.**

The use of this Form (or any derivative thereof) is restricted to ALTA licensees and ALTA members in good standing as of the date of use. All other uses are prohibited.  
Reprinted under license from the American Land Title Association.

Form 50139912 (8-4-22)

Page 10 of 15



**EXHIBIT A**

The Land referred to herein below is situated in the County of CHARLOTTE, State of Florida, and is described as follows:

Lot 33, Block 4398, PORT CHARLOTTE SUBDIVISION SECTION SEVENTY-EIGHT, according to the plat thereof, recorded in [Plat Book 6, Pages 42A](#) thru 42J, of the Public Records of Charlotte County, Florida.

This page is only a part of a 2021 ALTA Commitment for Title Insurance issued by First American Title Insurance Company. This Commitment is not valid without the Notice; the Commitment to Issue Policy; the Commitment Conditions; Schedule A; Schedule B, Part I—Requirements; and Schedule B, Part II—Exceptions; and a counter-signature by the Company or its issuing agent that may be in electronic form.

**Copyright 2021 American Land Title Association. All rights reserved.**

The use of this Form (or any derivative thereof) is restricted to ALTA licensees and ALTA members in good standing as of the date of use. All other uses are prohibited.

Reprinted under license from the American Land Title Association.

Form 50139912 (8-4-22)



**ALTA COMMITMENT FOR TITLE INSURANCE**  
**issued by**  
**FIRST AMERICAN TITLE INSURANCE COMPANY**

**NOTICE**

**IMPORTANT—READ CAREFULLY:** THIS COMMITMENT IS AN OFFER TO ISSUE ONE OR MORE TITLE INSURANCE POLICIES. ALL CLAIMS OR REMEDIES SOUGHT AGAINST THE COMPANY INVOLVING THE CONTENT OF THIS COMMITMENT OR THE POLICY MUST BE BASED SOLELY IN CONTRACT.

THIS COMMITMENT IS NOT AN ABSTRACT OF TITLE, REPORT OF THE CONDITION OF TITLE, LEGAL OPINION, OPINION OF TITLE, OR OTHER REPRESENTATION OF THE STATUS OF TITLE. THE PROCEDURES USED BY THE COMPANY TO DETERMINE INSURABILITY OF THE TITLE, INCLUDING ANY SEARCH AND EXAMINATION, ARE PROPRIETARY TO THE COMPANY, WERE PERFORMED SOLELY FOR THE BENEFIT OF THE COMPANY, AND CREATE NO EXTRACONTRACTUAL LIABILITY TO ANY PERSON, INCLUDING A PROPOSED INSURED.

THE COMPANY'S OBLIGATION UNDER THIS COMMITMENT IS TO ISSUE A POLICY TO A PROPOSED INSURED IDENTIFIED IN SCHEDULE A IN ACCORDANCE WITH THE TERMS AND PROVISIONS OF THIS COMMITMENT. THE COMPANY HAS NO LIABILITY OR OBLIGATION INVOLVING THE CONTENT OF THIS COMMITMENT TO ANY OTHER PERSON.

**COMMITMENT TO ISSUE POLICY**

Subject to the Notice; Schedule B, Part I—Requirements; Schedule B, Part II—Exceptions; and the Commitment Conditions, First American Title Insurance Company, a Nebraska Corporation (the "Company"), commits to issue the Policy according to the terms and provisions of this Commitment. This Commitment is effective as of the Commitment Date shown in Schedule A for each Policy described in Schedule A, only when the Company has entered in Schedule A both the specified dollar amount as the Proposed Amount of Insurance and the name of the Proposed Insured.

If all of the Schedule B, Part I—Requirements have not been met within 180 days after the Commitment Date, this Commitment terminates and the Company's liability and obligation end.

This page is only a part of a 2021 ALTA Commitment for Title Insurance issued by First American Title Insurance Company. This Commitment is not valid without the Notice; the Commitment to Issue Policy; the Commitment Conditions; Schedule A; Schedule B, Part I—Requirements; and Schedule B, Part II—Exceptions; and a counter-signature by the Company or its issuing agent that may be in electronic form.

**Copyright 2021 American Land Title Association. All rights reserved.**

The use of this Form (or any derivative thereof) is restricted to ALTA licensees and ALTA members in good standing as of the date of use. All other uses are prohibited.  
Reprinted under license from the American Land Title Association.



## COMMITMENT CONDITIONS

### 1. DEFINITIONS

- a. "Discriminatory Covenant": Any covenant, condition, restriction, or limitation that is unenforceable under applicable law because it illegally discriminates against a class of individuals based on personal characteristics such as race, color, religion, sex, sexual orientation, gender identity, familial status, disability, national origin, or other legally protected class.
- b. "Knowledge" or "Known": Actual knowledge or actual notice, but not constructive notice imparted by the Public Records.
- c. "Land": The land described in Item 5 of Schedule A and improvements located on that land that by State law constitute real property. The term "Land" does not include any property beyond that described in Schedule A, nor any right, title, interest, estate, or easement in any abutting street, road, avenue, alley, lane, right-of-way, body of water, or waterway, but does not modify or limit the extent that a right of access to and from the Land is to be insured by the Policy.
- d. "Mortgage": A mortgage, deed of trust, trust deed, security deed, or other real property security instrument, including one evidenced by electronic means authorized by law.
- e. "Policy": Each contract of title insurance, in a form adopted by the American Land Title Association, issued or to be issued by the Company pursuant to this Commitment.
- f. "Proposed Amount of Insurance": Each dollar amount specified in Schedule A as the Proposed Amount of Insurance of each Policy to be issued pursuant to this Commitment.
- g. "Proposed Insured": Each person identified in Schedule A as the Proposed Insured of each Policy to be issued pursuant to this Commitment.
- h. "Public Records": The recording or filing system established under State statutes in effect at the Commitment Date under which a document must be recorded or filed to impart constructive notice of matters relating to the Title to a purchaser for value without Knowledge. The term "Public Records" does not include any other recording or filing system, including any pertaining to environmental remediation or protection, planning, permitting, zoning, licensing, building, health, public safety, or national security matters.
- i. "State": The state or commonwealth of the United States within whose exterior boundaries the Land is located. The term "State" also includes the District of Columbia, the Commonwealth of Puerto Rico, the U.S. Virgin Islands, and Guam.
- j. "Title": The estate or interest in the Land identified in Item 3 of Schedule A.

2. If all of the Schedule B, Part I—Requirements have not been met within the time period specified in the Commitment to Issue Policy, this Commitment terminates and the Company's liability and obligation end.

3. The Company's liability and obligation is limited by and this Commitment is not valid without:

- a. the Notice;
- b. the Commitment to Issue Policy;
- c. the Commitment Conditions;
- d. Schedule A;
- e. Schedule B, Part I—Requirements; and
- f. Schedule B, Part II—Exceptions; and
- g. a counter-signature by the Company or its issuing agent that may be in electronic form.

This page is only a part of a 2021 ALTA Commitment for Title Insurance issued by First American Title Insurance Company. This Commitment is not valid without the Notice; the Commitment to Issue Policy; the Commitment Conditions; Schedule A; Schedule B, Part I—Requirements; and Schedule B, Part II—Exceptions; and a counter-signature by the Company or its issuing agent that may be in electronic form.

**Copyright 2021 American Land Title Association. All rights reserved.**

The use of this Form (or any derivative thereof) is restricted to ALTA licensees and ALTA members in good standing as of the date of use. All other uses are prohibited.

Reprinted under license from the American Land Title Association.



4. **COMPANY'S RIGHT TO AMEND** The Company may amend this Commitment at any time. If the Company amends this Commitment to add a defect, lien, encumbrance, adverse claim, or other matter recorded in the Public Records prior to the Commitment Date, any liability of the Company is limited by Commitment Condition 5. The Company is not liable for any other amendment to this Commitment.
5. **LIMITATIONS OF LIABILITY**
  - a. The Company's liability under Commitment Condition 4 is limited to the Proposed Insured's actual expense incurred in the interval between the Company's delivery to the Proposed Insured of the Commitment and the delivery of the amended Commitment, resulting from the Proposed Insured's good faith reliance to:
    - i. comply with the Schedule B, Part I—Requirements;
    - ii. eliminate, with the Company's written consent, any Schedule B, Part II—Exceptions; or
    - iii. acquire the Title or create the Mortgage covered by this Commitment.
  - b. The Company is not liable under Commitment Condition 5.a. if the Proposed Insured requested the amendment or had Knowledge of the matter and did not notify the Company about it in writing.
  - c. The Company is only liable under Commitment Condition 4 if the Proposed Insured would not have incurred the expense had the Commitment included the added matter when the Commitment was first delivered to the Proposed Insured.
  - d. The Company's liability does not exceed the lesser of the Proposed Insured's actual expense incurred in good faith and described in Commitment Condition 5.a. or the Proposed Amount of Insurance.
  - e. The Company is not liable for the content of the Transaction Identification Data, if any.
  - f. The Company is not obligated to issue the Policy referred to in this Commitment unless all of the Schedule B, Part I—Requirements have been met to the satisfaction of the Company.
  - g. The Company's liability is further limited by the terms and provisions of the Policy to be issued to the Proposed Insured.
6. **LIABILITY OF THE COMPANY MUST BE BASED ON THIS COMMITMENT; CHOICE OF LAW AND CHOICE OF FORUM**
  - a. Only a Proposed Insured identified in Schedule A, and no other person, may make a claim under this Commitment.
  - b. Any claim must be based in contract under the State law of the State where the Land is located and is restricted to the terms and provisions of this Commitment. Any litigation or other proceeding brought by the Proposed Insured against the Company must be filed only in a State or federal court having jurisdiction.
  - c. This Commitment, as last revised, is the exclusive and entire agreement between the parties with respect to the subject matter of this Commitment and supersedes all prior commitment negotiations, representations, and proposals of any kind, whether written or oral, express or implied, relating to the subject matter of this Commitment.
  - d. The deletion or modification of any Schedule B, Part II—Exception does not constitute an agreement or obligation to provide coverage beyond the terms and provisions of this Commitment or the Policy.
  - e. Any amendment or endorsement to this Commitment must be in writing and authenticated by a person authorized by the Company.

This page is only a part of a 2021 ALTA Commitment for Title Insurance issued by First American Title Insurance Company. This Commitment is not valid without the Notice; the Commitment to Issue Policy; the Commitment Conditions; Schedule A; Schedule B, Part I—Requirements; and Schedule B, Part II—Exceptions; and a counter-signature by the Company or its issuing agent that may be in electronic form.

**Copyright 2021 American Land Title Association. All rights reserved.**

The use of this Form (or any derivative thereof) is restricted to ALTA licensees and ALTA members in good standing as of the date of use. All other uses are prohibited.  
Reprinted under license from the American Land Title Association.



- f. When the Policy is issued, all liability and obligation under this Commitment will end and the Company's only liability will be under the Policy.
7. IF THIS COMMITMENT IS ISSUED BY AN ISSUING AGENT The issuing agent is the Company's agent only for the limited purpose of issuing title insurance commitments and policies. The issuing agent is not the Company's agent for closing, settlement, escrow, or any other purpose.
8. PRO-FORMA POLICY The Company may provide, at the request of a Proposed Insured, a pro-forma policy illustrating the coverage that the Company may provide. A pro-forma policy neither reflects the status of Title at the time that the pro-forma policy is delivered to a Proposed Insured, nor is it a commitment to insure.
9. CLAIMS PROCEDURES This Commitment incorporates by reference all Conditions for making a claim in the Policy to be issued to the Proposed Insured. Commitment Condition 9 does not modify the limitations of liability in Commitment Conditions 5 and 6.
10. ARBITRATION  
The Policy contains an arbitration clause as follows:
- a. All claims and disputes arising out of or relating to this policy, including any service or other matter in connection with issuing this policy, any breach of a policy provision, or any other claim or dispute arising out of or relating to the transaction giving rise to this policy, may be submitted to binding arbitration only when agreed to by both the Company and the Insured. Arbitration must be conducted pursuant to the Title Insurance Arbitration Rules of the American Land Title Association ("ALTA Rules"). The ALTA Rules are available online at [www.alta.org/arbitration](http://www.alta.org/arbitration). The ALTA Rules incorporate, as appropriate to a particular dispute, the Consumer Arbitration Rules and Commercial Arbitration Rules of the American Arbitration Association ("AAA Rules"). The AAA Rules are available online at [www.adr.org](http://www.adr.org).
  - b. If there is a final judicial determination that a request for particular relief cannot be arbitrated in accordance with this Condition 18 (Condition 17 of the Loan Policy), then only that request for particular relief may be brought in court. All other requests for relief remain subject to this Condition 18 (Condition 17 of the Loan Policy).
  - c. Fees will be allocated in accordance with the applicable AAA Rules. The results of arbitration will be binding upon the parties. The arbitrator may consider, but is not bound by, rulings in prior arbitrations involving different parties. The arbitrator is bound by rulings in prior arbitrations involving the same parties to the extent required by law. The arbitrator must issue a written decision sufficient to explain the findings and conclusions on which the award is based. Judgment upon the award rendered by the arbitrator may be entered in any State or federal court having jurisdiction.

This page is only a part of a 2021 ALTA Commitment for Title Insurance issued by First American Title Insurance Company. This Commitment is not valid without the Notice; the Commitment to Issue Policy; the Commitment Conditions; Schedule A; Schedule B, Part I—Requirements; and Schedule B, Part II—Exceptions; and a counter-signature by the Company or its issuing agent that may be in electronic form.

**Copyright 2021 American Land Title Association. All rights reserved.**

The use of this Form (or any derivative thereof) is restricted to ALTA licensees and ALTA members in good standing as of the date of use. All other uses are prohibited.  
Reprinted under license from the American Land Title Association.

First American TaxSource™ Report  
13364 Bouvardia Ln, Port Charlotte, FL 33981-3926

Report Issued Date: 08/13/2025

APN: 412120454017  
Owner Name: Grindstone Partners Llc  
Mailing Address: 4309 Crayton Rd, Naples, FL 34103

Reference ID: 6a725f1313cc4|a1f59bbc-0035-45a2-bb38-3f3496f7401a  
Order Number: 752925939  
Alt Tax ID: 00650450033001

Assessed Values

Assd Year:	2024	Legal:	Pch 078 4398 0033 Port Charlotte Sec78 Blk4398 Lt 33 553/695 Pr06-1087-Rk Nt2949/933 Nt2976/1541 Aff2978/1845 Osa2986/1105-Rk Pr14-76-Jk Dc3835/2117-Jk Osa3835/2123 3952/1504
Land Value:	\$20,400	Land Use:	Vacant -Residential Land
Improvement Value:		TRA Code:	006
Total Value:	\$20,400	District:	
Total Taxable Value:	\$20,400	Exemption Type:	
		Exemption Amount:	

Tax Agency 1 Of 1

Agency Name:	Charlotte County Tax Collector	Agency Type:	County
Agency Address:	18500 Murdock Circle Port Charlotte, FL 33948	Agency Code:	1201500000
		Current Tax Year:	2024
Mailing Address:	18500 Murdock Circle Port Charlotte, FL 33948	Tax Year Date:	1/1/2024 - 12/31/2024
		Tax Year Type:	Calendar
Pay To:	Charlotte County Tax Collector	Tax Bill Release Date:	10/20
Agency Phone:	(941) 743-1350	Duplicate Bill Required:	Yes
		Duplicate Bill Fee:	\$1/Parcel
URL:	https://charlotte.county-taxes.com/public		
Agency Comments:	Discounts For Paying Taxes Early = 4% If Paid By November 30Th , 3% If Paid By December 31St , 2% If Paid By January 31St , 1% If Paid By February 28Th . Gross Amount Of Taxes Are Due By March 31St. Tax Certificate Sales Are Held On Or Before 6/1.		

Tax Bill Details

2024 Taxes - Annual  
As Of Date : 08/13/2025  
Bill # : #999-00009275  
Certificate # :

Due Date	Inst	Tax Type	Amount	Status	Pd Amt	Date Paid	Delinquent After	Penalty	Balance Due	Est. Good Thru Date
11/01/2024	1st	Annual	\$527.76	Paid	\$506.65	11/19/2024	03/31/2025		\$0.00	
Total:			\$527.76							

Assessment Details

Code	Description	Type	Amount
	Charlotte County	Ad Valorem	\$61.63
	Greater Charlotte Lighting	Ad Valorem	\$2.59
	Law Enforcement	Ad Valorem	\$21.84
	Stump Pass	Ad Valorem	\$2.01
	West Coast Inland Navigation	Ad Valorem	\$0.40
	Environmentally Sensitive Lands	Ad Valorem	\$2.04
	Charlotte County School Board	Ad Valorem	\$128.81
	Southwest Fl Water Management	Ad Valorem	\$1.94



Ad Valorem-Subtotal	Calculated Subtotal	\$221.26
Charlotte Co Fire Rescue Dept	Non-Ad Valorem	\$111.79
South Gulf Cove S&D-Cap-Sidewalks	Non-Ad Valorem	\$41.00
South Gulf Cove St & Dr -Maint	Non-Ad Valorem	\$105.00
So Gulf Cove Waterway Ben Unit	Non-Ad Valorem	\$25.00
West Charlotte Stormwater Util	Non-Ad Valorem	\$23.71
Non-Ad Valorem-Subtotal	Calculated Subtotal	\$306.50

Tax Redemption

Redemption Amt1	Through Date	Redemption Amt2	Through Date	Redemption Amt3	Through Date
No tax redemption found.					

Order Comments

Current Year Taxes:  
Other Taxes:

**Disclaimer:** This report: (i) is not an insured product or service or an abstract, legal opinion or a representation of the condition of title to real property, and (ii) is issued exclusively for the benefit of First American Data Tree LLC (Data Tree) customers and may not be used or relied upon by any other person. Estimated property values are: (i) based on available data; (ii) are not guaranteed or warranted; (iii) do not constitute an appraisal; and (iv) should not be relied upon in lieu of an appraisal. Data Tree does not represent or warrant that the information is complete or free from error, and expressly disclaims any liability to any person or entity for loss or damage caused by errors or omissions in the report.

This report is not title insurance. Pursuant to S. 627.7843, Florida statutes, the maximum liability of the issuer of this property information report for errors or omissions in this property information report is limited to the amount paid for this property information report, and is further limited to the person(s) expressly identified by name in the property information report as the recipient(s) of the property information report.

This report: (i) is not an insured product or service or an abstract, legal opinion or a representation of the condition of title to real property; (ii) is issued exclusively for the benefit of the applicant therefor and may not be used or relied upon by any other person; (iii) may not be reproduced in any manner without the prior written consent of First American. First American does not represent or warrant that the information herein is complete or free from error, and expressly disclaims any liability to any person or entity for loss or damage caused by errors or omissions in the report regardless of whether such errors or omissions result from negligence, accident, or other cause.



[Search](#) > Account Summary

## Real Estate Account #412120454017

**Owner:**  
GRINDSTONE PARTNERS LLC

**Situs:**  
13364 BOUVARDIA LN  
PORT CHARLOTTE

[Parcel details](#)  
[GIS](#)  
[Property Appraiser](#)



[Get bills by email](#)

### Amount Due

Your account is **paid in full**. There is nothing due at this time.  
Your most recent payment was made on **11/19/2024** for **\$506.65**.

### Account History

BILL	AMOUNT DUE	STATUS			ACTION
<a href="#">2024 Annual Bill</a> ⓘ	\$0.00	<b>Paid</b> \$506.65	11/19/2024	Receipt #999-00009275	<a href="#">Print (PDF)</a>
<a href="#">2023 Annual Bill</a> ⓘ	\$0.00	<b>Paid</b> \$510.00	11/17/2023	Receipt #999-00015281	<a href="#">Print (PDF)</a>
<a href="#">2022 Annual Bill</a> ⓘ	\$0.00	<b>Paid</b> \$412.34	11/23/2022	Receipt #999-00016570	<a href="#">Print (PDF)</a>
<a href="#">2021 Annual Bill</a> ⓘ	\$0.00	<b>Paid</b> \$396.09	11/23/2021	Receipt #775-00001189	<a href="#">Print (PDF)</a>
<a href="#">2020 Annual Bill</a> ⓘ	\$0.00	<b>Paid</b> \$381.73	11/19/2020	Receipt #779-00000605	<a href="#">Print (PDF)</a>
<a href="#">2019 Annual Bill</a> ⓘ	\$0.00	<b>Paid</b> \$402.69	11/18/2019	Receipt #999-00018153	<a href="#">Print (PDF)</a>
<a href="#">2018 Annual Bill</a> ⓘ	\$0.00	<b>Paid</b> \$416.07	11/28/2018	Receipt #999-00032289	<a href="#">Print (PDF)</a>
<a href="#">2017 Annual Bill</a> ⓘ	\$0.00	<b>Paid</b> \$405.05	11/16/2017	Receipt #999-00019628	<a href="#">Print (PDF)</a>
<a href="#">2016 Annual Bill</a> ⓘ	\$0.00	<b>Paid</b> \$389.69	11/17/2016	Receipt #999-00026060	<a href="#">Print (PDF)</a>
<a href="#">2015 Annual Bill</a> ⓘ	\$0.00	<b>Paid</b> \$311.79	11/17/2015	Receipt #999-00020659	<a href="#">Print (PDF)</a>
<a href="#">2014 Annual Bill</a> ⓘ	\$0.00	<b>Paid</b> \$291.00	11/20/2014	Receipt #999-00022603	<a href="#">Print (PDF)</a>
<a href="#">2013 Annual Bill</a> ⓘ	\$0.00	<b>Paid</b> \$285.15	12/26/2013	Receipt #996-00001882	<a href="#">Print (PDF)</a>
<a href="#">2012</a> ⓘ					
<a href="#">2012 Annual Bill</a>	\$0.00	<b>Paid</b> \$383.84	12/26/2013	Receipt #996-00001882	<a href="#">Print (PDF)</a>
<a href="#">Certificate #12449</a>		<b>Redeemed</b>	12/26/2013	Face \$359.61, Rate 7.5%	
		<b>Paid \$383.84</b>			
<a href="#">2011 Annual Bill</a> ⓘ	\$0.00	<b>Paid</b> \$431.68	04/09/2012	Receipt #INT-00019338	<a href="#">Print (PDF)</a>
<a href="#">2010 Annual Bill</a> ⓘ	\$0.00	<b>Paid</b> \$423.99	11/27/2010	Receipt #998-00041837	<a href="#">Print (PDF)</a>
<a href="#">2009 Annual Bill</a> ⓘ	\$0.00	<b>Paid</b> \$455.83	03/18/2010	Receipt #2009-9186942	<a href="#">Print (PDF)</a>
<a href="#">2008 Annual Bill</a> ⓘ	\$0.00	<b>Paid</b> \$628.75	02/18/2009	Receipt #2008-9081017	<a href="#">Print (PDF)</a>
<a href="#">2007 Annual Bill</a> ⓘ	\$0.00	<b>Paid</b> \$700.37	11/30/2007	Receipt #2007-9050540	<a href="#">Print (PDF)</a>
<a href="#">2006 Annual Bill</a> ⓘ	\$0.00	<b>Paid</b> \$983.31	11/27/2006	Receipt #2006-9043491	<a href="#">Print (PDF)</a>
<a href="#">2005 Annual Bill</a> ⓘ	\$0.00	<b>Paid</b> \$624.44	11/21/2005	Receipt #2005-9031378	<a href="#">Print (PDF)</a>
<a href="#">2004 Annual Bill</a> ⓘ	\$0.00	<b>Paid</b> \$480.13	12/15/2004	Receipt #2004-9070848	<a href="#">Print (PDF)</a>
<a href="#">2003 Annual Bill</a> ⓘ	\$0.00	<b>Paid</b> \$291.83	01/31/2004	Receipt #2003-7020777	<a href="#">Print (PDF)</a>
<a href="#">2002 Annual Bill</a> ⓘ	\$0.00	<b>Paid</b> \$246.22	12/31/2002	Receipt #2002-9176450	<a href="#">Print (PDF)</a>
<a href="#">2001 Annual Bill</a> ⓘ	\$0.00	<b>Paid</b> \$79.24	04/30/2002	Receipt #2001-6119469	<a href="#">Print (PDF)</a>
<a href="#">2000 Annual Bill</a> ⓘ	\$0.00	<b>Paid</b> \$55.68	03/15/2001	Receipt #2000-9085859	<a href="#">Print (PDF)</a>
<b>Total Amount Due</b>	<b>\$0.00</b>				

## Real Estate Account #412120454017

**Owner:**  
GRINDSTONE PARTNERS LLC

**Situs:**  
13364 BOUVARDIA LN  
PORT CHARLOTTE

[Parcel details](#)  
[GIS](#)  
[Property Appraiser](#)



[Get bills by email](#)

## 2024 Annual Bill

CHARLOTTE COUNTY TAX COLLECTOR

Notice of Ad Valorem Taxes and Non-ad Valorem Assessments

BILL	ALTERNATE KEY	ESCROW CODE	MILLAGE CODE	AMOUNT DUE	
2024 Annual Bill	10008918857	—	006	\$0.00	<b>PAID</b>  <a href="#">Print (PDF)</a>

<b>If paid by:</b>	Dec 05, 2024
<b>Please pay:</b>	\$0.00

Combined taxes and assessments: \$527.76

SAVE TIME PAY ONLINE @ <http://taxcollector.charlottecountyfl.gov>

## Ad Valorem Taxes

TAXING AUTHORITY	MILLAGE	ASSESSED	EXEMPTION	TAXABLE	TAX
CHARLOTTE COUNTY	6.05190	\$10,183.00	\$0.00	\$10,183.00	\$61.63
GREATER CHARLOTTE LIGHTING	0.25430	\$10,183.00	\$0.00	\$10,183.00	\$2.59
LAW ENFORCEMENT	2.14490	\$10,183.00	\$0.00	\$10,183.00	\$21.84
STUMP PASS	0.19780	\$10,183.00	\$0.00	\$10,183.00	\$2.01
WEST COAST INLAND NAVIGATION	0.03940	\$10,183.00	\$0.00	\$10,183.00	\$0.40
ENVIRONMENTALLY SENSITIVE LANDS	0.20000	\$10,183.00	\$0.00	\$10,183.00	\$2.04
CHARLOTTE COUNTY SCHOOL BOARD	6.31400	\$20,400.00	\$0.00	\$20,400.00	\$128.81
SOUTHWEST FL WATER MANAGEMENT	0.19090	\$10,183.00	\$0.00	\$10,183.00	\$1.94
<b>Total Ad Valorem Taxes</b>	<b>15.39320</b>				<b>\$221.26</b>

## Non-Ad Valorem Assessments

LEVYING AUTHORITY	RATE	AMOUNT
CHARLOTTE CO FIRE RESCUE DEPT		\$111.79
SOUTH GULF COVE S&D-CAP-SIDEWALKS		\$41.00
SOUTH GULF COVE ST & DR -MAINT		\$105.00
SO GULF COVE WATERWAY BEN UNIT		\$25.00
WEST CHARLOTTE STORMWATER UTIL		\$23.71
<b>Total Non-Ad Valorem Assessments</b>		<b>\$306.50</b>

Parcel Details

<b>Owner:</b>	GRINDSTONE PARTNERS LLC	<b>Account</b>	412120454017	<b>Assessed value:</b>	\$10,183
<b>Owner Address:</b>	4309 CRAYTON RD NAPLES, FL 34103	<b>Alternate Key</b>	10008918857	<b>School assessed value:</b>	\$20,400
<b>Situs:</b>	13364 BOUVARDIA LN PORT CHARLOTTE	<b>Millage code</b>	006		
		<b>Millage rate</b>	15.39320		
2024 TAX AMOUNTS		LEGAL DESCRIPTION		LOCATION	
<b>Ad valorem:</b>	\$221.26	PCH 078 4398 0033 PORT CHARLOTTE SEC78 BLK4398 LT 33 553/695 PR06-1087- RK NT2949/933 NT2976/1541 AFF2978/1845 OSA2986/1105-RK PR14- 76-JK DC3835/2117-JK OSA3835/2123 3952/1504		<b>Book, page, item:</b>	--
<b>Non-ad valorem:</b>	\$306.50			<b>Geo number:</b>	0065045-003300-1
<b>Total Discountable:</b>	\$527.76			<b>Range:</b>	21
<b>Total tax:</b>	\$527.76			<b>Township:</b>	41
				<b>Section:</b>	20
				<b>Neighborhood:</b>	PORT CHARLOTTE SECTION 87
				<b>Use code:</b>	0000

Charlotte County Tax Collector



**Vickie L. Potts**  
**CHARLOTTE COUNTY TAX COLLECTOR**

County Administration Building  
18500 Murdock Circle  
Port Charlotte, FL 33948-1075

REAL ESTATE  
Property Address  
Legal Description

10008918857  
13364 BOUVARDIA LN  
PCH 078 4398 0033 PORT CHARLOTTE SEC78 BLK4398 LT 33  
553/695 PR06-1087-RK NT2949  
See Additional Legal on Tax Roll

**CHARLOTTE COUNTY**  
**2024 Notice of Ad Valorem Taxes and Non-Ad Valorem Assessments**

**WALK-IN CUSTOMERS**  
**PLEASE BRING THIS ENTIRE NOTICE**

GRINDSTONE PARTNERS LLC  
4309 CRAYTON RD  
NAPLES, FL 34103

**Parcel ID: 412120454017**

**Tax District: 006**

If Postmarked By	Dec 05, 2024				
Please Pay	\$0.00				

**Ad Valorem Taxes**

TAXING AUTHORITY	TELEPHONE	MILLAGE	ASSESSED VALUE	EXEMPTION	TAXABLE VALUE	TAX AMOUNT
CHARLOTTE COUNTY	941-743-1551	6.05190	10,183	0	10,183	61.63
GREATER CHARLOTTE LIGHTING	941-743-1551	0.25430	10,183	0	10,183	2.59
LAW ENFORCEMENT	941-743-1551	2.14490	10,183	0	10,183	21.84
STUMP PASS	941-743-1551	0.19780	10,183	0	10,183	2.01
WEST COAST INLAND NAVIGATION	941-485-9402	0.03940	10,183	0	10,183	0.40
ENVIRONMENTALLY SENSITIVE LANDS	941-743-1551	0.20000	10,183	0	10,183	2.04
CHARLOTTE COUNTY SCHOOL BOARD	941-255-0808	6.31400	20,400	0	20,400	128.81
SOUTHWEST FL WATER MANAGEMENT	352-796-7211	0.19090	10,183	0	10,183	1.94

**TOTAL MILLAGE RATE 15.39320**

**TOTAL TAXES: \$221.26**

**Non-Ad Valorem Assessments**

LEVYING AUTHORITY	TELEPHONE	RATE (\$ per unit)	AMOUNT
CHARLOTTE CO FIRE RESCUE DEPT	941-743-1914	VARIES	111.79
SOUTH GULF COVE S&D-CAP-SIDEWALKS	941-743-1914	VARIES	41.00
SOUTH GULF COVE ST & DR -MAINT	941-743-1914	VARIES	105.00
SO GULF COVE WATERWAY BEN UNIT	941-743-1914	VARIES	25.00
WEST CHARLOTTE STORMWATER UTIL	941-743-1914	103.10	23.71

**TOTAL ASSESSMENTS: \$306.50**

**TOTAL COMBINED TAXES AND ASSESSMENTS: \$527.76**

For additional information please see reverse side \* Save Time - Pay Online at <http://taxcollector.charlottecountyfl.gov> \* Email: [taxcollector@charlottecountyfl.gov](mailto:taxcollector@charlottecountyfl.gov)

**CHARLOTTE COUNTY**

10008918857

**2024 Notice of Ad Valorem Taxes and Non-Ad Valorem Assessments**

**Make checks payable to:** Charlotte County Tax Collector

CANADIAN & FOREIGN CHECKS MUST BE PAYABLE IN U.S. FUNDS  
& DRAWN ON A U.S. BANK \*DO NOT SEND CASH\*

**Mail Payments to:** 18500 Murdock Circle  
Port Charlotte FL 33948  
Telephone: 941-743-1350

**Parcel ID:** 412120454017  
**Owner Information:** GRINDSTONE PARTNERS LLC  
4309 CRAYTON RD  
NAPLES, FL 34103

**Property Address:** 13364 BOUVARDIA LN, PORT CHARLOTTE

I am paying the following amount indicated.\*

☐ Dec 05, 2024 \$0.00

☐  
☐  
☐  
☐

UPON DELINQUENCY - ADD 3%.

**Notice:** Failure to pay the amounts due will result in Advertising  
and a Tax Certificate being issued against the property.

**\*\*\*PLEASE DO NOT WRITE BELOW THIS AREA\*\*\***

11/19/2024

Receipt # 999-00009275

\$506.65 Paid

## Paying Your Bill - Save Time Pay Online

### Payment Options

#### Online E-Checks with NO CHARGE:

Pay your taxes with a check  
online: [taxcollector.charlottecountyfl.gov](http://taxcollector.charlottecountyfl.gov)

#### Credit Cards/Debit Cards

##### (Over the Counter or Online Payments)

Pay your taxes by Credit Card/Debit Cards. An additional 2.5% convenience fee or a minimum transaction fee of \$2.50 will be incurred for Visa, MasterCard, Discover, and American Express.

#### Bill Pay/from your Bank Account:

Create a payee for the Charlotte County Tax Collector as your bank instructs. Include your tax account number and initiate your payment with sufficient lead time for it to settle in our account by the due date.

#### In Person:

Visit any office location. Bring your tax notice with payment by Cash, Check, Money Order, Debit Card, (PIN required), and all major credit cards accepted.

#### NEW! GO PAPERLESS!

Receive next year's property tax bill via email. Sign up today at [taxcollector.charlottecountyfl.gov](http://taxcollector.charlottecountyfl.gov)

#### Mail Payments to

**Charlotte County Tax Collector, 18500 Murdock Circle, Port Charlotte, FL 33948**

Use the enclosed envelope and detach the lower portion of your tax notice and return it with your payment. Write your Parcel ID number on the bottom of your check. The Postmark will determine the appropriate discount for the current Nov-March bill and your cancelled check will be your receipt. Make checks or money order **Payable To: Charlotte**

**County Tax Collector**

**CANADIAN & FOREIGN CHECKS MUST BE PAYABLE IN U.S. FUNDS & DRAWN ON A U.S. BANK**

**\*DO NOT SEND CASH\***

**ALL POSTDATED CHECKS WILL BE RETURNED**

## Important Information - Please Read

- Ad Valorem & Non Ad Valorem Assessments are due November 1st. Early payment **discounts** made before delinquency date are determined by postmark and shall be at the rate of 4% in November, 3% in December, 2% in January, 1% in February, and 0% in March. Taxes become delinquent April 1st. If the postmark indicates your payment was mailed on or after April 1st (delinquent date), the amount due is determined by the date your payment is **RECEIVED** in the office by close of business by the Tax Collector. A certificate will be sold by June 1st.
- If you have sold the property described on this bill, please send this bill to the new owners or return it to the Tax Collector's Office immediately. If you sold the tangible personal property, but were the owner on January 1st of the tax year, you are responsible for the taxes due. If tangible personal property taxes are not paid a collection warrant will be issued.
- **Partial Payments** per Florida Statute 197.374 for current year taxes are permitted under certain circumstances. Additional fees and loss of discount will apply. For more information including qualifications, please call (941) 743-1350
- Escrowed taxes are requested by an escrow company. This will be noted at the bottom of your notice, **THIS IS NOT A BILL-DO NOT PAY** (Your bill has been forwarded to your escrow agent). If your notice has this message and your taxes are escrowed, you do not need to do anything - the notice is your record. If your taxes are not escrowed through a mortgage company but your notice has that message, you can pay your taxes. If your taxes are escrowed but your notice does not indicate the words DO NOT PAY, you need to contact your mortgage company.
- Taxes become delinquent April 1st, with a 3% minimum mandatory charge, plus any additional fees. If you have the following statement on the front of your bill: **\*Prior Year Taxes Due\*** this indicates that this account has delinquent taxes to be paid. Failure to pay the amounts due will result in an advertising charge and a Tax Certificate being issued against the property with additional fees. Continued non-payment of prior years' taxes could result in the loss of your property.
- **Tax Collector** is responsible for the preparation and mailing of tax notices based on information contained on the current tax roll certified by the Property Appraiser and Non-Ad Valorem assessments provided by the levying authorities. Call (941) 743-1350
- **Property Appraiser** is responsible for the preparation of the current ad valorem tax roll, assessed value, exemptions, taxable value, assessed owner(s) name and address, address changes, and legal property description. Call (941) 743-1593 for the Property Appraiser's Office.
- **The Taxing Authorities** are responsible for setting Ad Valorem Millage Rates. (Phone numbers provided on the front of bill)
- **The Levying Authorities** are responsible for setting Non-Ad Valorem Assessments. (Phone numbers provided on the front of bill)

**\*Please detach and return this bottom part with your payment\***

#### Office Locations

Punta Gorda- 410 Taylor St.  
Englewood - 6868 San Casa Dr  
Murdock - 18500 Murdock Cir 2nd Floor  
Port Charlotte - 21229 Olean Blvd Ste B



Property Record Information for 412120454017

The Charlotte County Property Appraiser makes every effort to produce and publish the most current and accurate information possible. No warranties, expressed or implied, are provided for the data herein, its use, or its interpretation.

If a discrepancy is discovered in your property's records, or those of another, please bring it to our attention immediately.

Owner:

Property Location:

GRINDSTONE PARTNERS LLC 4309 CRAYTON RD NAPLES, FL 34103	Property Address: 13364 BOUVARDIA LN
	Property City & Zip: PORT CHARLOTTE 33981
	Business Name:

Ownership current through: 7/23/2025

General Parcel Information

Taxing District:	006
In City of Punta Gorda:	NO
Current Use:	VACANT RESIDENTIAL
Future Land Use (Comp. Plan):	Low Density Residential
Zoning Code:	RSF3.5
Market Area / Neighborhood / Subneighborhood:	02/04/00
Map Number:	3B20S
Section/Township/Range:	20-41-21
SOH Base Year:	
Waterfront:	NO

Sales Information

Date	Book/Page	Instrument Number	Selling Price	Sales code	Qualification/Disqualification Code
3/17/2015	3952/1504	2336649	\$6,500	VACANT	02

Click on the book/page or the instrument number to view transaction document images on the Clerk of the Circuit Court's web site.

Click on Qualification/Disqualification Code for a description of the code. Codes are not available prior to 2003.

FEMA Flood Zone (Effective 12/15/2022)

Firm Panel	Floodway	SFHA	Flood Zone	FIPS	COBRA	Community	Base Flood Elevation (ft.)	Letter of Map Revision (LOMR)
0213G	OUT	IN	8AE	12015C	Outside of CBRA Zone	120061	8 NAV/D88	
0213G	OUT	OUT	X	12015C	Outside of CBRA Zone	120061	X Zone	

\*If parcel has more than 1 flood zone, refer to the flood maps available on the GIS web site by clicking on View Map below. Flood term definitions.

For more information, please contact Building Construction Services at 941-743-1201.

2024 Certified Tax Roll Values, as of January 1, 2024

Approach	County	City	School	Other
Certified Just Value (Just Value reflects 193.011 adjustment.):	\$20,400	\$20,400	\$20,400	\$20,400
Certified Assessed Value:	\$10,183	\$10,183	\$20,400	\$10,183
Certified Taxable Value:	\$10,183	\$10,183	\$20,400	\$10,183

Land Information

Line	Description	Land Use	Zoning	Unit Type	Units	Acreage	Land Value
1	PCH 078 4398 0033	0000	RSF3.5	LOT	1	0	\$24,000

\*Land Value does not include 193.011 adjustment.

Land Value may be adjusted due to scrub jay habitat. You can access the Board of County Commissioner's website to determine if this parcel is within scrub jay habitat. For more information on scrub jay habitat within Charlotte County, see the County's Natural Resources web site.

Legal Description:

Short Legal: PCH 078 4398 0033	Long Legal: PORT CHARLOTTE SEC78 BLK4398 LT 33 553/695 PR06-1087-RK NT2949/933 NT2976/1541 AFF2978/1845 OSA2986/1105-RK PR14-76-JK DC3835/2117-JK OSA3835/2123 3952/1504
-----------------------------------	---

Data Last Updated: 8/13/2025- Printed On: 8/14/2025.



THIS INSTRUMENT PREPARED BY AND RETURN TO:

Patricia A. Hansen

FLORIDA ABSTRACT & SECURITY TITLE CORPORATION

2575 Tamiami Trail

Port Charlotte, Florida 33952

Our File No.: H15-0199

Property Appraisers Parcel Identification (Folio) Number: 412120454017

Florida Documentary Stamps in the amount of \$45.50 have been paid hereon.

SPACE ABOVE THIS LINE FOR RECORDING DATA

## WARRANTY DEED

**THIS WARRANTY DEED**, made the day of **March, 2015** by **ROBERTA FRIEDMAN**, whose post office address is **4465 DOUGLAS AVE, BRONX, NY 10471** herein called the Grantor, to **GRINDSTONE PARTNERS LLC**, a **Florida Limited Liability Co** whose post office address is **4309 Crayton Rd., Naples, FL 34103**, hereinafter called the Grantee::

*(Wherever used herein the terms "Grantor" and "Grantee" include all the parties to this instrument and the heirs, legal representatives and assigns of individuals, and the successors and assigns of corporations)*

**W I T N E S S E T H**: That the Grantor, for and in consideration of the sum of **TEN AND 00/100'S (\$10.00)** Dollars and other valuable considerations, receipt whereof is hereby acknowledged, hereby grants, bargains, sells, aliens, remises, releases, conveys and confirms unto the Grantee all that certain land situate in **CHARLOTTE County, State of Florida**, viz.:

**Lot 33, Block 4398, PORT CHARLOTTE SUBDIVISION, SECTION 78 according to the plat thereof, recorded in Plat Book 6, Pages 42A thru 42J, of the Public Records of CHARLOTTE County, Florida.**

**Subject to easements, restrictions and reservations of record and taxes for the year 2015 and thereafter.**

**Grantor covenants that the above described property is vacant, unimproved land and is not adjacent to nor contiguous to any homestead property owned by her.**

**TOGETHER**, with all the tenements, hereditaments and appurtenances thereto belonging or in anywise appertaining.

**TO HAVE AND TO HOLD**, the same in fee simple forever.

**AND**, the Grantor hereby covenants with said Grantee that the Grantor is lawfully seized of said land in fee simple; that the Grantor has good right and lawful authority to sell and convey said land, and hereby warrants the title to said land and will defend the same against the lawful claims of all persons whomsoever; and that said land is free of all encumbrances, except taxes accruing subsequent to December 31, 2014.

**IN WITNESS WHEREOF**, the said Grantor has signed and sealed these presents the day and year first above written.

Witness #1 Signature

Witness #1 Printed Name

Witness #2 Signature

Witness #2 Printed Name

ROBERTA FRIEDMAN

STATE OF  
COUNTY OF

The foregoing instrument was acknowledged before me this 17 day of March, 2015, by ROBERTA FRIEDMAN who is personally known to me or has produced New York Drivers Lic as identification and ☒ did ☐ did not take an oath.

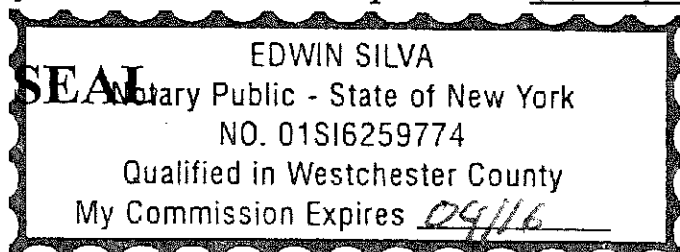

Notary Public

Printed Notary Name

My commission expires: 09/16/16

ENGINEERS CERTIFICATE

I HEREBY CERTIFY THAT THE ATTACHED PLAT ENTITLED "PORT CHARLOTTE SUBDIVISION SECTION SEVENTY EIGHT", IS A TRUE AND CORRECT REPRESENTATION OF THE LAUDS AS RECENTLY SURVEYED AND PLATTED UNDER MY DIRECTION; ALSO THAT THE PERMANENT REFERENCE MONUMENTS HAVE BEEN SET IN ACCORDANCE WITH SECTION 7, CHAPTER 10275 (N.S. 253) LAWS OF THE STATE OF FLORIDA.

*Harrison M. Faith*  
HARRISON M. FAITH  
REG. LAND SURVEYOR #987  
STATE OF FLORIDA

PRM.  
© INDICATES PERMANENT REFERENCE MONUMENTS  
ALL RADII ARE 25' UNLESS OTHERWISE INDICATED.  
DISTANCES ON CORNER LOTS ARE TO THE INTERSECTION OF  
BLOCK LINES EXTENDED UNLESS OTHERWISE INDICATED.  
BEARINGS BASED ON ASSUMED MERIDIAN.

ENGINEERS NOTES

PORT CHARLOTTE SUBDIVISION  
SECTION SEVENTY-EIGHT  
A SUBDIVISION OF A PORTION OF SECTIONS 20-21 & 22  
TOWNSHIP 41 SOUTH, RANGE 21 EAST.  
CHARLOTTE COUNTY, FLORIDA  
MUELLER AND FAITH  
CIVIL ENGINEERS AND SURVEYORS  
CORAL GABLES, FLORIDA  
JUNE 1960.  
SCALE: 1"=100'

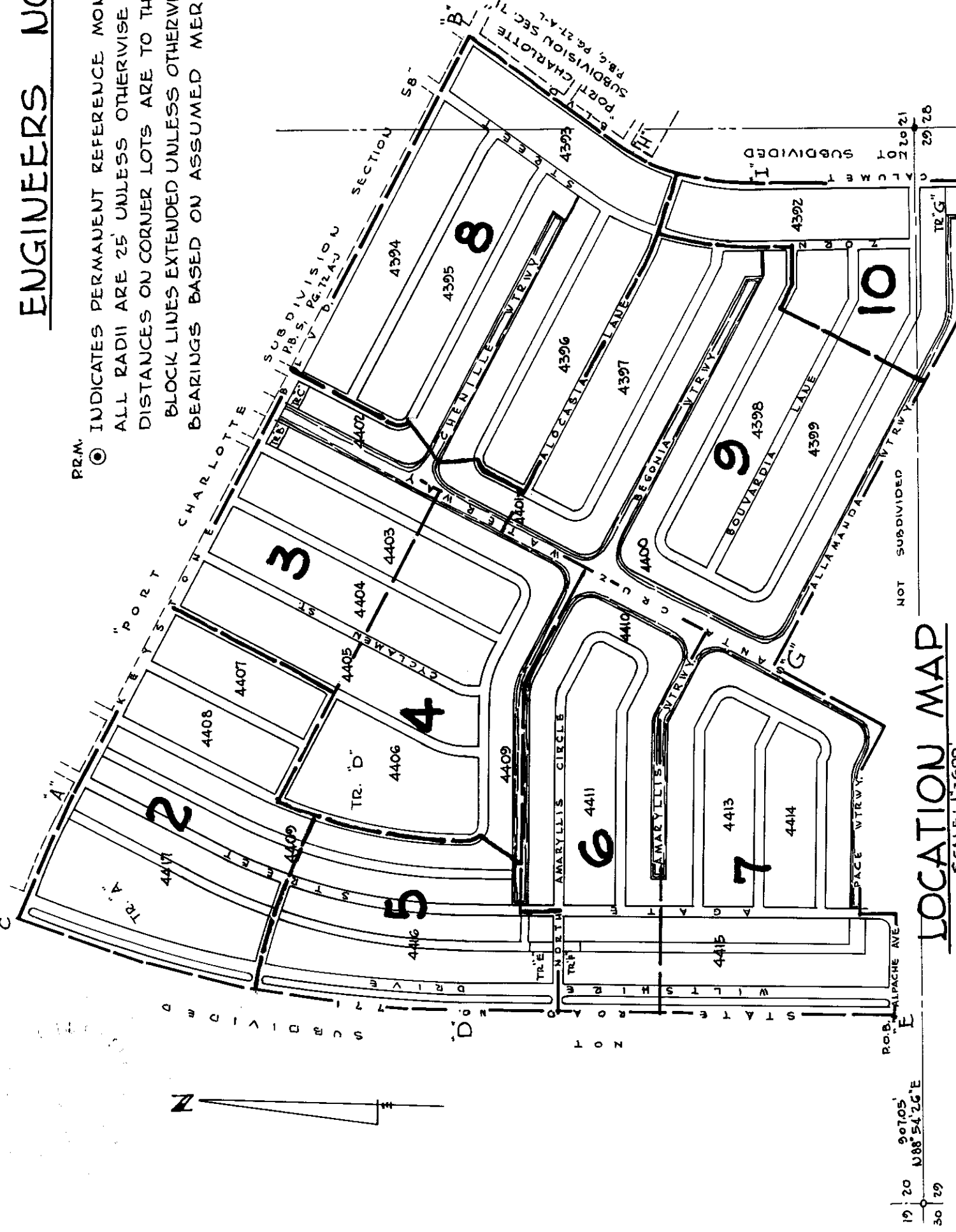

DEDICATION

KNOW ALL MEN BY THESE PRESENTS: THAT THE GENERAL DEVELOPMENT CORPORATION, A DELAWARE CORPORATION, AUTHORIZED TO DO BUSINESS IN THE STATE OF FLORIDA, THE OWNER OF THE DESCRIBED LAND HAS CAUSED TO BE MADE THE ATTACHED PLAT OF "PORT CHARLOTTE SUBDIVISION SECTION SEVENTY-EIGHT", AND DOES HEREBY DEDICATE TO THE PERPETUAL USE OF THE PUBLIC ALL STREETS, AVENUES, CIRCLES, LANES, BOULEVARDS, DRIVES, STATE ROAD N° 771, PARKS, WATERWAYS AND DRAINAGE RIGHTS-OF-WAY SHOWN HEREON.  
THE EASEMENTS HEREINAFTER DESCRIBED ARE EXPRESSLY RESERVED TO GENERAL DEVELOPMENT CORPORATION, ITS AFFILIATES, SUCCESSORS OR ASSIGNS, FOR THE PURPOSE EXPRESSED: A 10' FOOT EASEMENT AT THE REAR OF EACH LOT AND A 6' FOOT EASEMENT AT EACH SIDE LOT LINE FOR THE INSTALLATION AND MAINTENANCE OF UNDERGROUND CONSISTENT WITH GOOD PRACTICE FOR THE DEVELOPMENT OF THIS PROJECT, EXCEPT THAT USE OF EASEMENTS ALONG SIDE LOT LINES SHALL BE LIMITED TO ONE SIDE OF ANY ONE LOT; SIDE LOT LINES COINCIDENT WITH STREET RIGHT-OF-WAY LINES SHALL CONTAIN NO EASEMENTS AND WHERE MORE THAN ONE LOT IS INTENDED AS A BUILDING SITE THE OUTSIDE BOUNDARIES OF SAID BUILDING SITE SHALL CARRY SAID SIDE EASEMENTS. LOTS ADJACENT TO WATERWAYS SHALL CONTAIN NO REAR UTILITY EASEMENTS. A 20 FOOT MAINTENANCE EASEMENT SHALL BE RESERVED FOR GENERAL DEVELOPMENT CORPORATION, OR ITS ASSIGNS, AT THE LOT LINES ABUTTING TO AND ADJACENT TO ALL WATERWAYS AND DRAINAGE RIGHTS-OF-WAY.

I, WITNESS WHEREOF GENERAL DEVELOPMENT CORPORATION HAS CAUSED THIS DEDICATION TO BE SIGNED BY ITS PRESIDENT AND ITS CORPORATE SEAL AFFIXED, ATTESTED BY ITS SECRETARY THIS 8th DAY OF August A.D. 1960.

ATTEST *E. J. Mackle* SECRETARY  
E. J. MACKLE  
BY *F. E. Mackle, Jr.* PRESIDENT  
F. E. MACKLE, JR.

DESCRIPTION

COMMENCE AT THE SOUTHWEST CORNER OF SECTION 20, TOWNSHIP 41 SOUTH, RANGE 21 EAST, CHARLOTTE COUNTY, FLORIDA; THENCE RUN N 88° 54' 26" E, ALONG THE SOUTH LINE OF SAID SECTION 20, FOR A DISTANCE OF 907.05 FEET TO AN INTERSECTION WITH THE CENTERLINE OF STATE ROAD N° 771; THENCE RUN N 0° 20' 30" E, ALONG THE CENTERLINE OF SAID STATE ROAD N° 771, FOR A DISTANCE OF 188.58 FEET TO THE POINT OF BEGINNING OF THE TRACT OF LAND HEREINAFTER TO BE DESCRIBED; THENCE CONTINUE N 0° 20' 30" E, ALONG THE CENTERLINE OF SAID STATE ROAD N° 771, FOR A DISTANCE OF 2040.13 FEET TO A POINT OF CURVATURE OF A CIRCULAR CURVE TO THE RIGHT; THENCE RUN NORTHEASTERLY ALONG THE ARC OF SAID CIRCULAR CURVE TO THE RIGHT, AND ALONG THE CENTERLINE OF SAID STATE ROAD N° 771, HAVING FOR ITS ELEMENTS A RADIUS OF 5729.58 FEET AND A CENTRAL ANGLE OF 23° 32' 50" FOR AN ARC DISTANCE OF 2354.72 FEET TO A POINT OF INTERSECTION WITH THE CENTERLINE OF KEYSTONE BOULEVARD AS THE SAME IS SHOWN ON THE PLAT OF PORT CHARLOTTE SUBDIVISION SECTION FIFTY-EIGHT, ACCORDING TO THE PLAT THEREOF RECORDED IN PLAT BOOK 5, PAGES 72-A THRU 72-J, OF THE PUBLIC RECORDS OF CHARLOTTE COUNTY, FLORIDA; THENCE RUN S 66° 06' 40" E, RADIAL TO THE LAST MENTIONED CURVE, AND ALONG THE CENTERLINE OF SAID KEYSTONE BOULEVARD, FOR A DISTANCE OF 333.07 FEET TO A POINT OF CURVATURE OF A CIRCULAR CURVE TO THE RIGHT; THENCE RUN SOUTHEASTERLY ALONG THE ARC OF SAID CIRCULAR CURVE, AND ALONG THE CENTERLINE OF SAID KEYSTONE BOULEVARD, HAVING FOR ITS ELEMENTS A RADIUS OF 2800 FEET AND A CENTRAL ANGLE OF 4° 12' 00" FOR AN ARC DISTANCE OF 205.25 FEET TO THE POINT OF TANGENCY; THENCE RUN S 61° 54' 40" E, ALONG THE CENTERLINE OF SAID KEYSTONE BOULEVARD, FOR A DISTANCE OF 4377.37 FEET TO A POINT OF INTERSECTION WITH THE CENTERLINE OF CALUMET BOULEVARD, AS THE SAME IS SHOWN ON THE PLAT OF "PORT CHARLOTTE SUBDIVISION SECTION SEVENTY-ONE", ACCORDING TO THE PLAT THEREOF RECORDED IN PLAT BOOK 6, PAGES 27-A THRU 27-L, OF THE PUBLIC RECORDS OF CHARLOTTE COUNTY, FLORIDA; THENCE RUN S 36° 55' 25" W, ALONG THE CENTERLINE OF SAID CALUMET BOULEVARD, FOR A DISTANCE OF 940.00 FEET TO A POINT OF CURVATURE OF A CIRCULAR CURVE TO THE LEFT; THENCE RUN SOUTHERLY ALONG THE ARC OF SAID CIRCULAR CURVE TO THE LEFT HAVING FOR ITS ELEMENTS A RADIUS OF 1000 FEET AND A CENTRAL ANGLE OF 38° 00' 59" FOR AN ARC DISTANCE OF 663.51 FEET TO THE POINT OF TANGENCY; THENCE RUN S 10° 5' 34" E FOR A DISTANCE OF 966.99 FEET TO A POINT; THENCE RUN S 88° 54' 26" W FOR A DISTANCE OF 625.38 FEET TO A POINT OF CURVATURE OF A CIRCULAR CURVE TO THE RIGHT; THENCE RUN NORTHWESTERLY, ALONG THE ARC OF SAID CIRCULAR CURVE TO THE RIGHT, HAVING FOR ITS ELEMENTS A RADIUS OF 262.50 FEET AND A CENTRAL ANGLE OF 29° 10' 54" FOR AN ARC DISTANCE OF 153.70 FEET TO THE POINT OF TANGENCY; THENCE RUN N 61° 54' 40" W FOR A DISTANCE OF 153.18 FEET TO A POINT; THENCE RUN S 28° 05' 20" V FOR A DISTANCE OF 610 FEET TO A POINT; THENCE RUN N 61° 54' 40" W FOR A DISTANCE OF 237.21 FEET TO A POINT OF CURVATURE OF A CIRCULAR CURVE TO THE LEFT; THENCE RUN NORTHWESTERLY, ALONG THE ARC OF SAID CIRCULAR CURVE TO THE LEFT, HAVING FOR ITS ELEMENTS A RADIUS OF 112.50 FEET AND A CENTRAL ANGLE OF 27° 44' 50" FOR AN ARC DISTANCE OF 54.48 FEET TO THE POINT OF TANGENCY; THENCE RUN N 89° 30' 30" W FOR A DISTANCE OF 663.40 FEET TO A POINT; THENCE RUN S 0° 20' 30" V FOR A DISTANCE OF 1815.00 FEET TO A POINT; THENCE RUN N 89° 30' 30" W FOR A DISTANCE OF 500.00 FEET TO THE POINT OF BEGINNING.

ALL OF THE ABOVE DESCRIBED LAND LYING AND BEING IN CHARLOTTE COUNTY, FLORIDA AND CONTAINING 327.15 ACRES, MORE OR LESS.

ACKNOWLEDGEMENT

STATE OF FLORIDA ) S. I HEREBY CERTIFY THAT ON THIS DAY PERSONALLY APPEARED F. E. MACKLE, JR., COUNTY OF DADE ) PRESIDENT, AND E. J. MACKLE, SECRETARY OF GENERAL DEVELOPMENT CORPORATION, A DELAWARE CORPORATION, AUTHORIZED TO DO BUSINESS IN FLORIDA, TO ME, WELL KNOWN TO BE THE PERSONS DESCRIBED IN AND WHO EXECUTED THE FOREGOING DEDICATION AND THEY ACKNOWLEDGED THE SAME TO BE THEIR FREE ACT AND DEED AS SUCH OFFICERS FOR THE USES AND PURPOSES THEREIN MENTIONED AND THAT THEY AFFIXED THERETO THE OFFICIAL SEAL OF SAID CORPORATION AND THAT SAID DEDICATION IS THE ACT AND DEED OF SAID CORPORATION.  
WITNESS MY HAND AND NOTARIAL SEAL THIS 8th DAY OF August 1960.

MY COMMISSION EXPIRES 7/13/63

*Constance J. Marshall*  
NOTARY PUBLIC STATE OF FLORIDA.

APPROVALS

I, THE UNDERSIGNED CLERK OF CHARLOTTE COUNTY, FLORIDA, HEREBY CERTIFY THAT THIS PLAT OF "PORT CHARLOTTE SUBDIVISION SECTION SEVENTY-EIGHT", HAS BEEN EXAMINED BY ME AND THAT IT COMPLIES IN FORM WITH ALL THE REQUIREMENTS OF THE LAWS OF FLORIDA PERTAINING TO MAPS AND PLATS AND THAT THIS PLAT HAS BEEN FILED FOR RECORD IN PLAT BOOK 6 PAGES 42-A OF THE PUBLIC RECORDS OF CHARLOTTE COUNTY, FLORIDA, THIS DAY OF Sept. 8 1960.

SIGNED *F. E. Mackle, Jr.* COUNTY CLERK  
IT IS HEREBY CERTIFIED THAT THIS PLAT HAS BEEN OFFICIALLY APPROVED FOR RECORD BY THE BOARD OF COUNTY COMMISSIONERS OF CHARLOTTE COUNTY, FLORIDA, THIS DAY OF Sept. 6 1960.  
ATTEST *Constance J. Marshall* COUNTY CLERK  
BY *F. E. Mackle, Jr.* CHAIRMAN  
BY *Constance J. Marshall* COUNTY ENGINEER

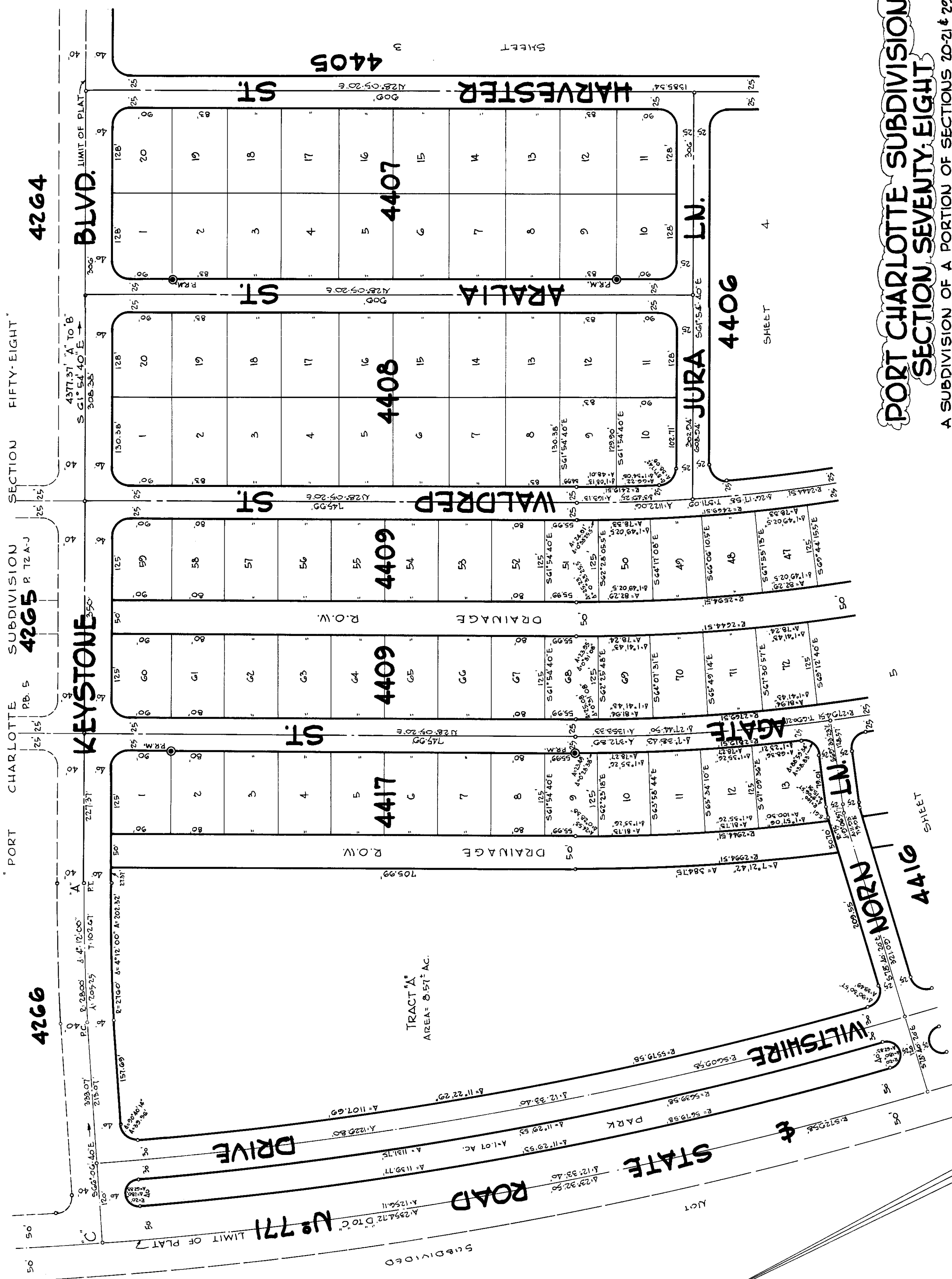

**PORT CHARLOTTE SUBDIVISION  
SECTION SEVENTY-EIGHT**

A SUBDIVISION OF A PORTION OF SECTIONS 20-21 & 29  
TOWNSHIP 41 SOUTH, RANGE 21 EAST.

CHARLOTTE COUNTY, FLORIDA

MUELLER AND FAITH

CIVIL ENGINEERS AND SURVEYORS

CORAL GABLES, FLORIDA

SCALE: 1"=100' JUNE 1960.

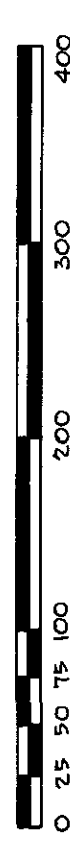

"PORT CHARLOTTE SUBDIVISION SECTION FIFTY-EIGHT"  
P.B. 5 P. 12 A-J

4264

4268

4272

4285

KEYSTONE

BLVD.

CRUZ DR.

E. SANTA

CHENILLE LANE

W. BEGONIA CIRCLE

N. BEGONIA CIRCLE

CHENILLE WATERWAY

SAINTA CRUZ

WEST SAINTA CRUZ DR.

CAVANA ST.

CYCLAMEN ST.

HARVESTER ST.

4407

4405

4404

4403

4409

4402

4395

4394

4396

4401

4402

4403

4404

4405

4406

4407

4408

4409

4410

4411

4412

4413

4414

4415

4416

4417

4418

4419

4420

4421

4422

4423

4424

4425

4426

4427

4428

4429

4430

4431

4432

4433

4434

4435

4436

4437

4438

4439

4440

4441

4442

4443

4444

4445

4446

4447

4448

4449

4450

4451

4452

4453

4454

4455

4456

4457

4458

4459

4460

4461

4462

4463

4464

4465

4466

4467

4468

4469

4470

4471

4472

4473

4474

4475

4476

4477

4478

4479

4480

4481

4482

4483

4484

4485

4486

4487

4488

4489

4490

4491

4492

4493

4494

4495

4496

4497

4498

4499

4500

4501

4502

4503

4504

4505

4506

4507

4508

4509

4510

4511

4512

4513

4514

4515

4516

4517

4518

4519

4520

4521

4522

4523

4524

4525

4526

4527

4528

4529

4530

4531

4532

4533

4534

4535

4536

4537

4538

4539

4540

4541

4542

4543

4544

4545

4546

4547

4548

4549

4550

4551

4552

4553

4554

4555

4556

4557

4558

4559

4560

4561

4562

4563

4564

4565

4566

4567

4568

4569

4570

4571

4572

4573

4574

4575

4576

4577

4578

4579

4580

4581

4582

4583

4584

4585

4586

4587

4588

4589

4590

4591

4592

4593

4594

4595

4596

4597

4598

4599

4600

4601

4602

4603

4604

4605

4606

4607

4608

4609

4610

4611

4612

4613

4614

4615

4616

4617

4618

4619

4620

4621

4622

4623

4624

4625

4626

4627

4628

4629

4630

4631

4632

4633

4634

4635

4636

4637

4638

4639

4640

4641

4642

4643

4644

4645

4646

4647

4648

4649

4650

4651

4652

4653

4654

4655

4656

4657

4658

4659

4660

4661

4662

4663

4664

4665

4666

4667

4668

4669

4670

4671

4672

4673

4674

4675

4676

4677

4678

4679

4680

4681

4682

4683

4684

4685

4686

4687

4688

4689

4690

4691

4692

4693

4694

4695

4696

4697

4698

4699

4700

4701

4702

4703

4704

4705

4706

4707

4708

4709

4710

4711

4712

4713



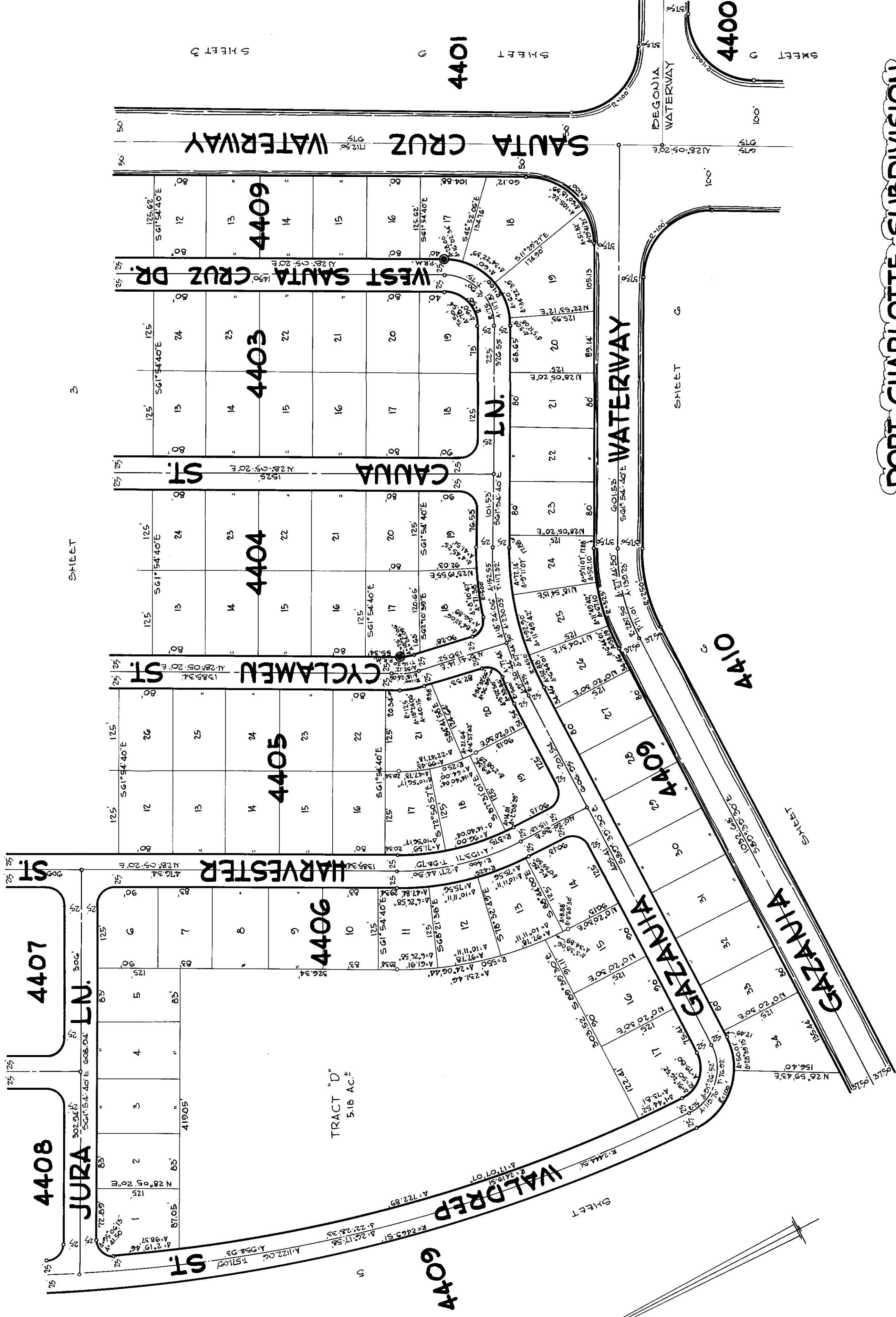

PORT CHARLOTTE SUBDIVISION  
SECTION SEVENTY-EIGHT

A SUBDIVISION OF A PORTION OF SECTIONS 20-21 & 29  
TOWNSHIP 41 SOUTH, RANGE 21 EAST

CHARLOTTE COUNTY, FLORIDA

MUELLER AND FAITH  
CIVIL ENGINEERS AND SURVEYORS

SCALE: 1"=100' CORAL GABLES, FLORIDA JUNE 1960.



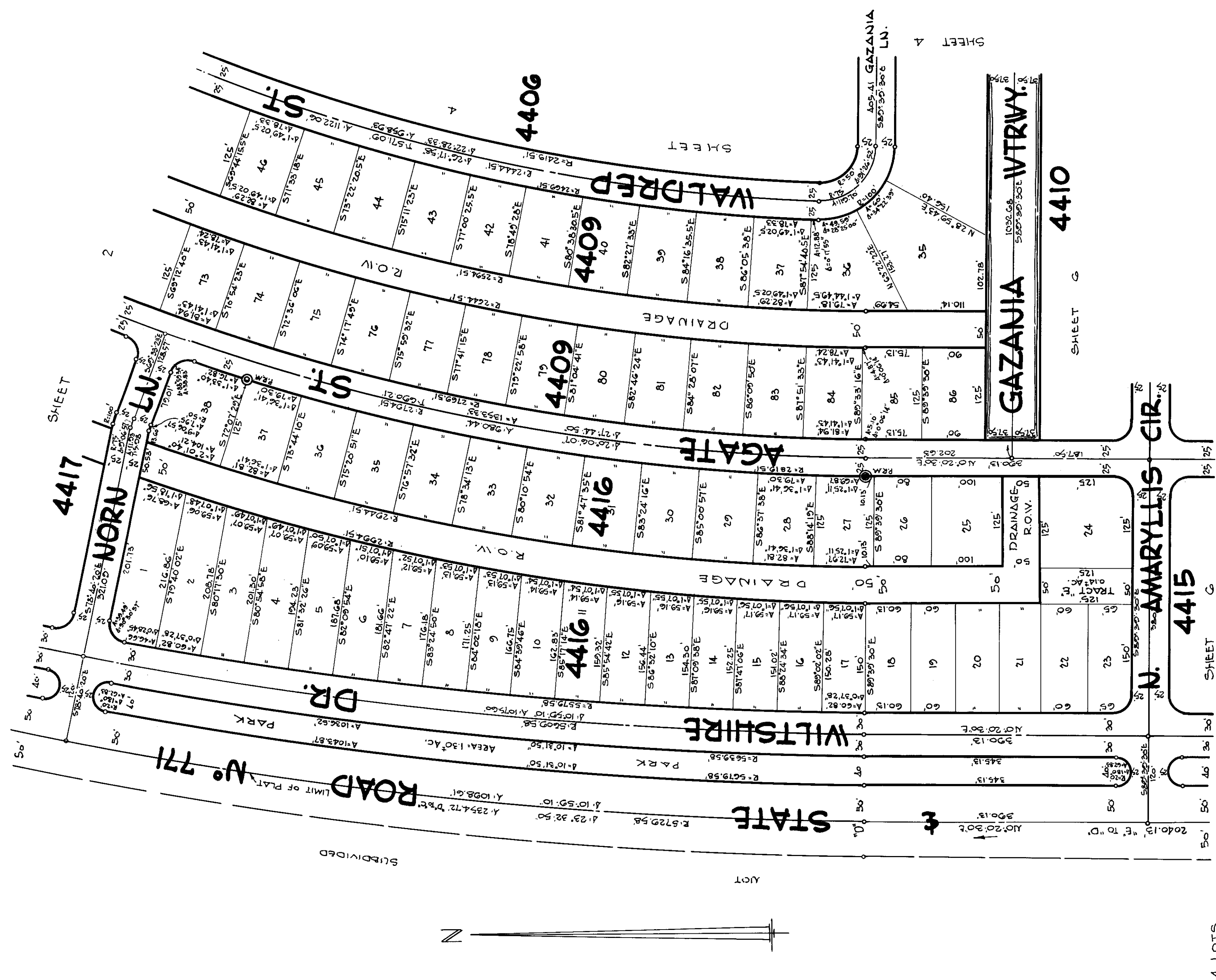

**PORT CHARLOTTE SUBDIVISION  
SECTION SEVENTY-EIGHT**

A SUBDIVISION OF A PORTION OF SECTIONS 20-21-29  
TOWNSHIP 41 SOUTH, RANGE 21 EAST.  
CHARLOTTE COUNTY, FLORIDA  
MUELLER AND FAITH  
CIVIL ENGINEERS AND SURVEYORS  
SCALE: 1"=100' CORAL GABLES, FLORIDA JUNE 1960.

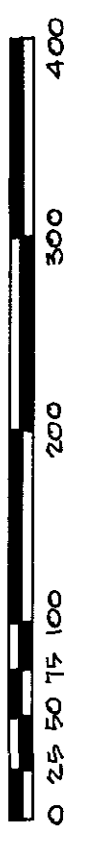



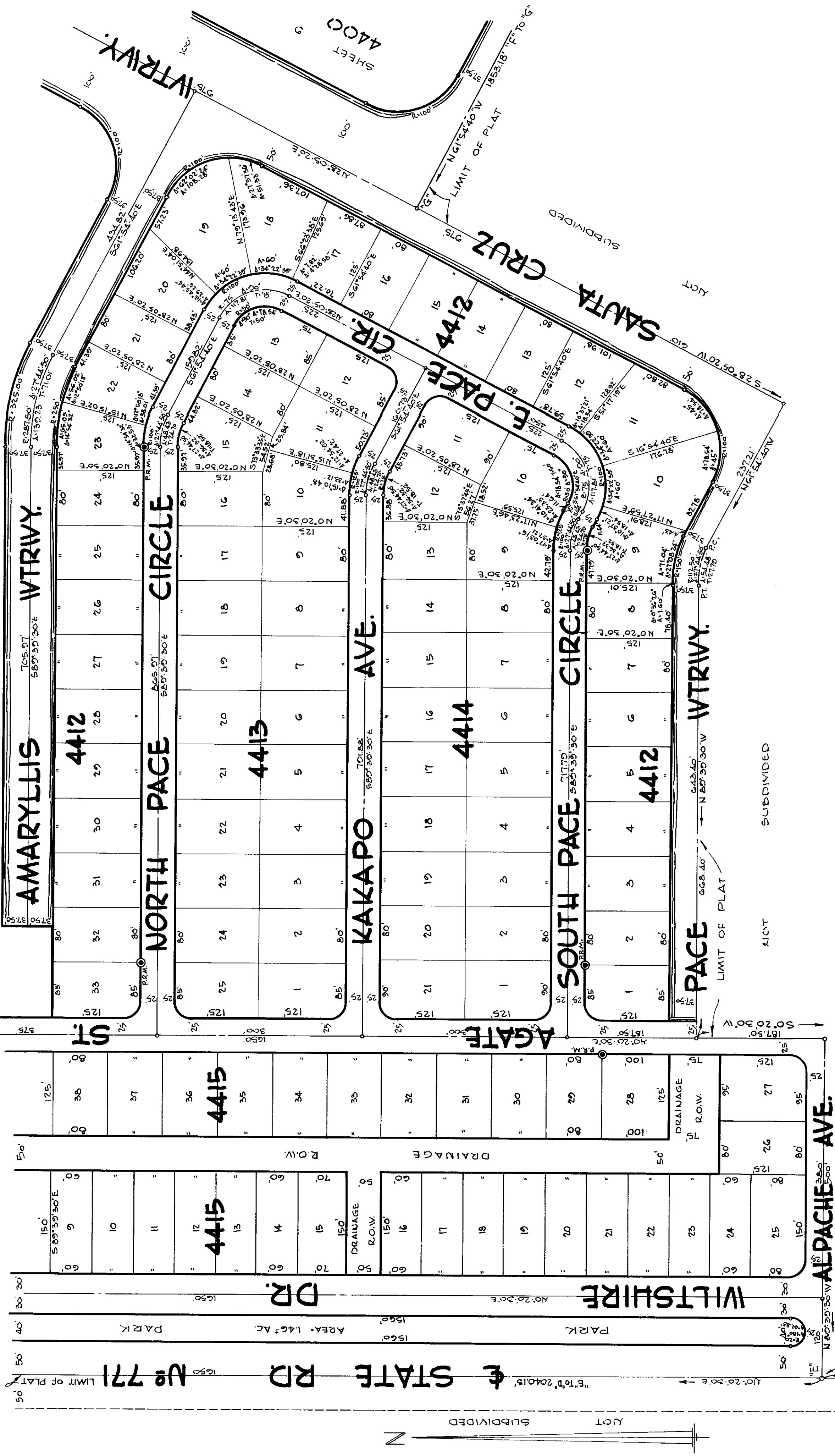

**PORT CHARLOTTE SUBDIVISION**  
**SECTION SEVENTY-EIGHT**

A SUBDIVISION OF A PORTION OF SECTIONS 20-21 & 22  
TOWNSHIP 41 SOUTH, RANGE 21 EAST  
CHARLOTTE COUNTY, FLORIDA

MUELLER AND FAITH  
CIVIL ENGINEERS AND SURVEYORS  
CORAL GABLES, FLORIDA  
JUNE 1960.





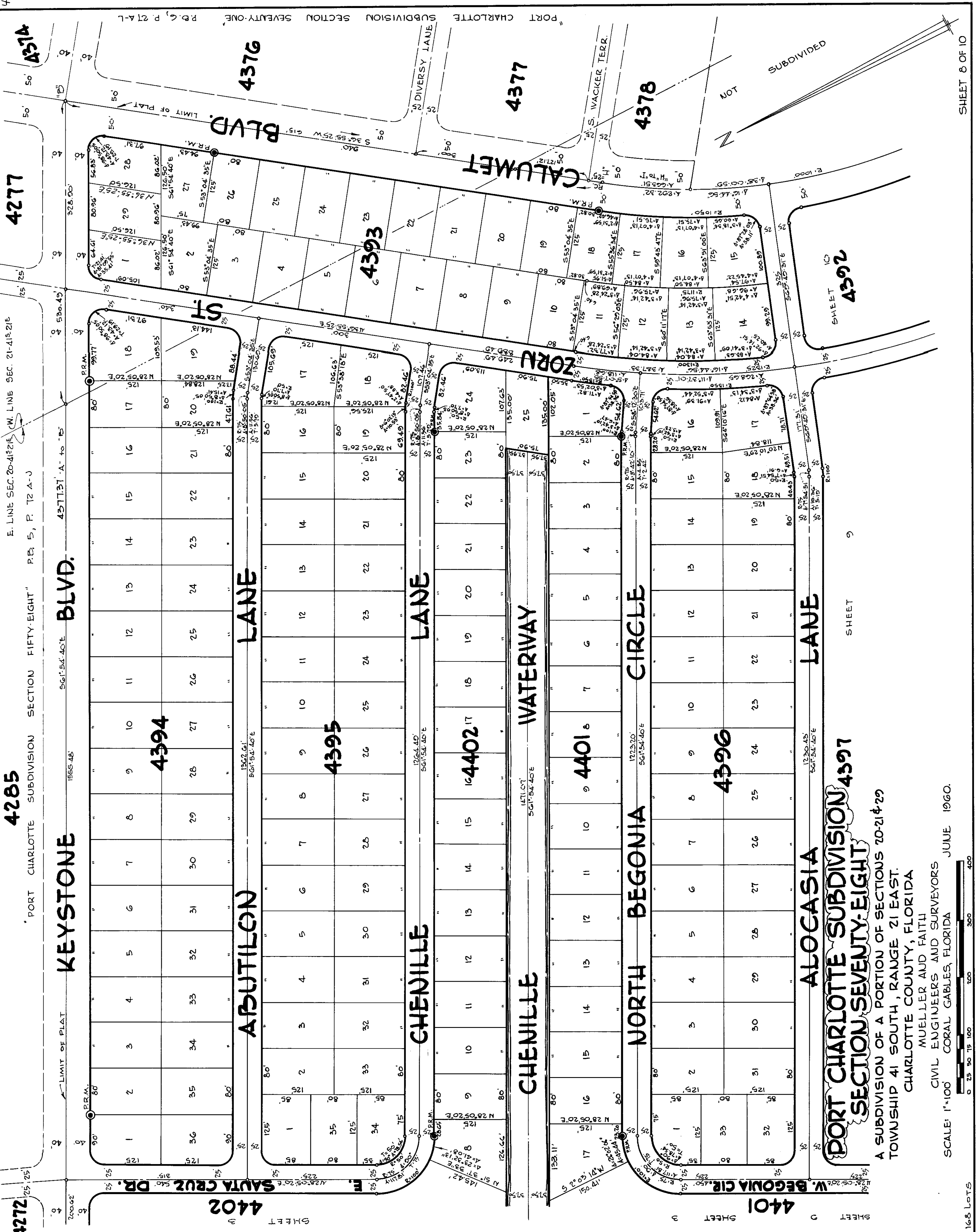

SHEET 3

4410 SHEET C

SHEET 7

169 Lots

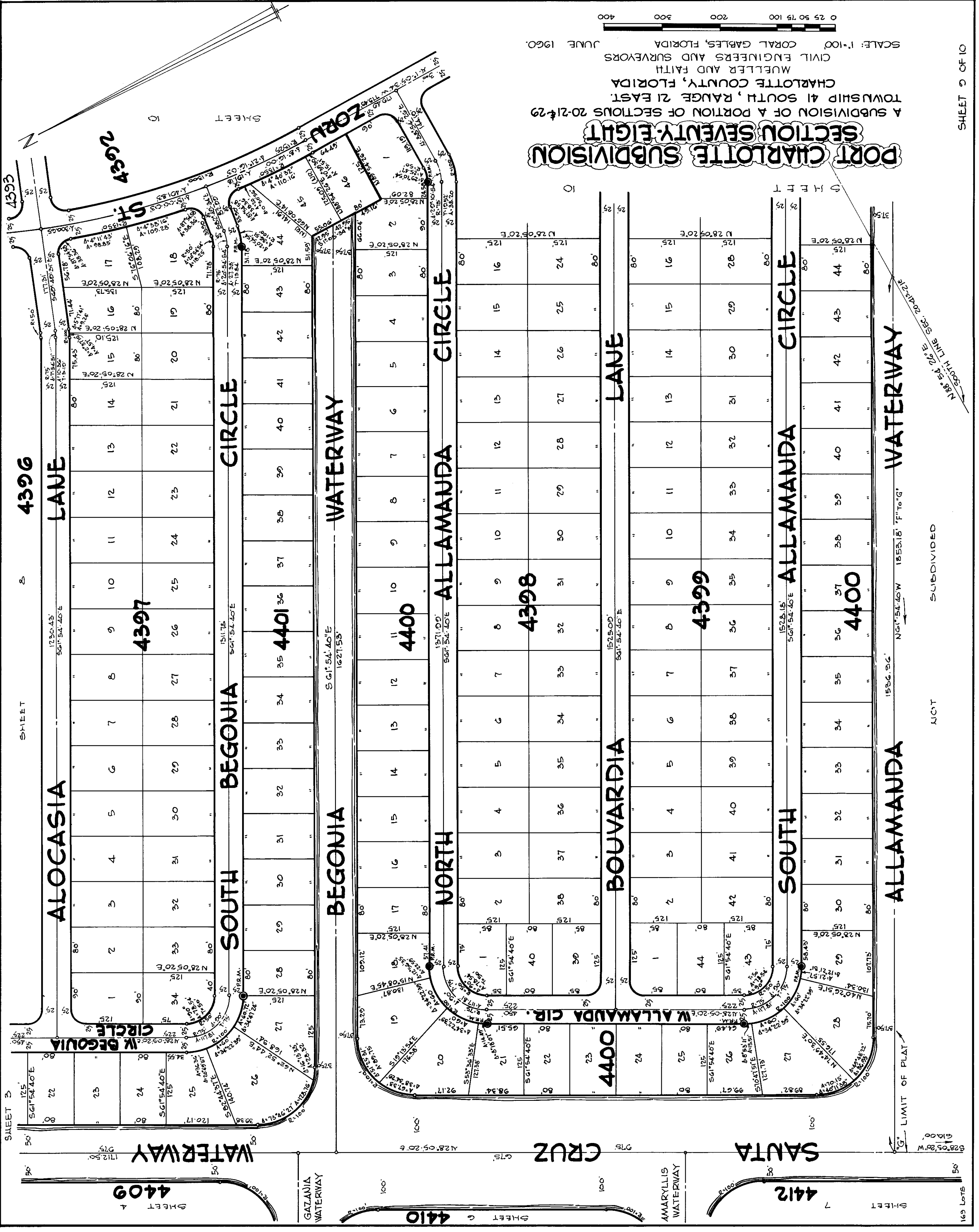

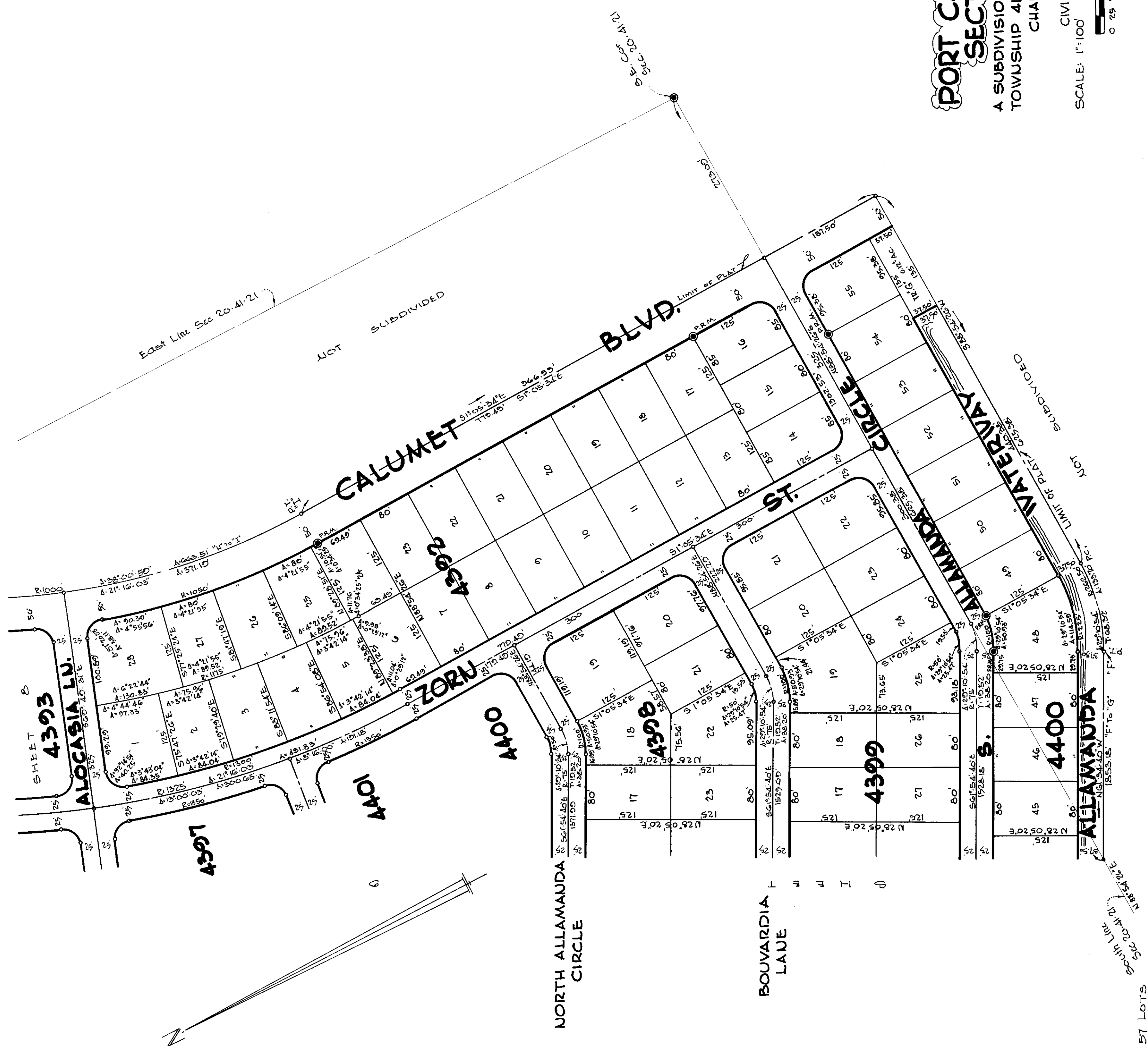

**PORT CHARLOTTE SUBDIVISION  
SECTION SEVENTY-EIGHT**

A SUBDIVISION OF A PORTION OF SECTIONS 20-21 & 29  
TOWNSHIP 41 SOUTH, RANGE 21 EAST.  
CHARLOTTE COUNTY, FLORIDA

MUELLER AND FAITH  
CIVIL ENGINEERS AND SURVEYORS  
CORAL GABLES, FLORIDA  
JUNE 1960.

