

**Property Location:**

**Parcel ID:** 035.03-01-31.00-0000

**Magisterial District:** Catawba

**Account:** 9009

**Card 1 of 1**

**Owner Name and Mailing Address:**

WHITLOCK VIRGINIA L LIFE ESTATE

2359 THOMASSON MILL RD GOODVIEW VA 24095



**Current Property Assessment 2024**

**Total Building Value:** 0

**Total Land Value:** 18000

**Total Value:** 18000

**Narrative Description**

This property contains 0.82000 AC of land with a(n) N/A style building, Built about N/A, having primary N/A secondary N/A exterior and N/A roof cover, N/A bedroom(s), N/A full bath(s), N/A half bath(s).

**Property Characteristics**

**Jurisdiction:** Roanoke County

**Legal Description:** LT 22 RICHLAND HILLS

**Deeded Acreage:** 0.82000 AC

**Neighborhood:** H053 / RICHLAND HILLS

**Estimated Acreage:** 0.8446 AC

**Census Block:** 511610303001048

**Vacant Land:** YES

**Land Use Program:** NO

**Sales Information**

**Most Recent Sales**

<u>Sale Date</u>	<u>Sale Price</u>	<u>Legal Reference</u>
5/23/2000	0	DB0016580973
8/1/1984	0	DB0012101965
1/1/1900	0	PB0000300014
1/1/1900	0	DB0003840288

**Property Location:**

**Parcel ID:** 035.03-01-31.00-0000

**Magisterial District:** Catawba

**Account:** 9009

**Card 1 of 1**

**Zoning Information**

**Split:**

Zoning Code

County-AG1

Zoning Description

[Agricultural/Rural Low Density](#)

Action No:

Date:

Ordinance:

Name:



---

**Property Location:**

**Parcel ID:** 035.03-01-31.00-0000

**Magisterial District:** Catawba

**Account:** 9009

**Card 1 of 1**

---

**Overlay Districts**

**Emergency Communications:** [No](#)

**Airport:** [No](#)

**Wellhead Protection:** [Yes](#)

**Floodplain:** [No](#)

**Roanoke River Conservation:** [No](#)

**\*Manufactured Housing:** [No](#)

**Clearbrook Village:** [No](#)

\*For more Information on Roanoke County Zoning, please call 540-772-2068 or visit

<https://www.roanokecountyva.gov/pz>

---

**Community Number:** 510190

**Flood Zone Information**

**Flood Certificates** **FIRM Panel:** [51161C0129G](#)

**Flood Zone:** X

**Effective Date:** 9/28/2007

**Floodway:**

---

**Property Location:**

**Parcel ID:** 035.03-01-31.00-0000

**Magisterial District:** Catawba

**Account:** 9009

**Card 1 of 1**

---

**Building Areas**

---

Sub Area

Sketched Area

Finished Area

Perimeter

---

<u>Sub Area</u>	<u>Sketched Area</u>	<u>Finished Area</u>	<u>Perimeter</u>

**Property Location:**

**Parcel ID:** 035.03-01-31.00-0000

**Magisterial District:** Catawba

**Account:** 9009

**Card 1 of 1**

---

**Property Location:**

**Parcel ID:** 035.03-01-31.00-0000

**Magisterial District:** Catawba

**Account:** 9009

**Card 1 of 1**

---

**Services**

**Trash Service:** [Wednesday](#)

**Bulk & Brush Pickup:** [A Route](#)

**Recycling:** [Map](#)

Salem Wal-Mart (2.75 miles)

**Recreational Center:** [Map](#)

Catawba Recreation Center (5.82 miles)

**Library:** [Map](#)

Glenvar Branch Library (4.98 miles)

**Western Virginia Water Authority**

[Website](#)

**Services:**

**Police Station:** [Map](#)

[Public Safety Center, 5925 Cove Rd, Roanoke VA](#)

**Fire Station:**

[Fort Lewis](#)

---

**Schools**

**Elementary School:** [Fort Lewis](#)

**Middle School:** [Glenvar](#)

**High School:** [Glenvar](#)

**Property Location:**  
**Parcel ID:** 035.03-01-31.00-0000  
**Magisterial District:** Catawba  
**Account:** 9009  
**Card 1 of 1**

**Broadband Providers**

**Satellite**

<u>Provider Name</u>	<u>Upload Speed</u>	<u>Download Speed</u>
HUGHESNET	Data Not Available	Data Not Available
DISHNET SATELLITE BROADBAND	Data Not Available	Data Not Available
SKYCASTERS	Data Not Available	Data Not Available
VIASAT INC	Data Not Available	Data Not Available

**Wireless 4G**

<u>Provider Name</u>	<u>Upload Speed</u>	<u>Download Speed</u>
AT&T MOBILITY	Data Not Available	Data Not Available
NTELOS	Data Not Available	Data Not Available
SPRINT	Data Not Available	Data Not Available
T-MOBILE	Data Not Available	Data Not Available
US CELLULAR	Data Not Available	Data Not Available
VERIZON WIRELESS	Data Not Available	Data Not Available

**Wireless LTE**

<u>Provider Name</u>	<u>Upload Speed</u>	<u>Download Speed</u>
AT&T MOBILITY	Data Not Available	Data Not Available
T-MOBILE	Data Not Available	Data Not Available
US CELLULAR	Data Not Available	Data Not Available
VERIZON WIRELESS	Data Not Available	Data Not Available

**Wireline Cable**

<u>Provider Name</u>	<u>Upload Speed</u>	<u>Download Speed</u>
COMCAST	Data Not Available	Data Not Available

---

**Property Location:**

**Parcel ID:** 035.03-01-31.00-0000

**Magisterial District:** Catawba

**Account:** 9009

**Card 1 of 1**

**Wireline DSL**

Provider Name

Upload Speed

Download Speed

---

VERIZON VIRGINIA LLC

Data Not Available

Data Not Available



**Property Location:**

**Parcel ID:** 035.03-01-31.00-0000

**Magisterial District:** Catawba

**Account:** 9009

**Card 1 of 1**

**Pictometry**



**Tax Map**

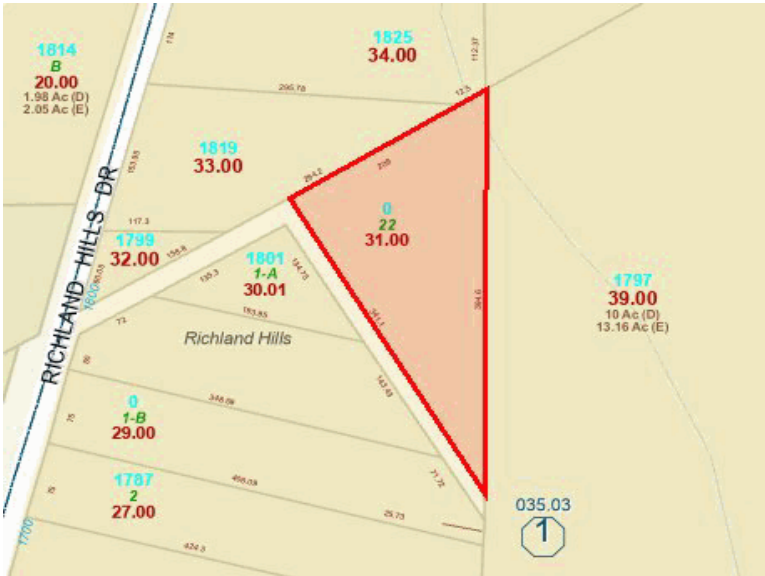

**Property Location:**

**Parcel ID:** 035.03-01-31.00-0000

**Magisterial District:** Catawba

**Account:** 9009

**Card 1 of 1**

**Hybrid**

