

**RESTROOM ACCESSORY SCHEDULE**

ID.	DESCRIPTION	MANUFACTURER	MODEL	NOTES	MOUNTING HEIGHT
A	WATER CLOSET- HANDICAP	AMERICAN STANDARD	MADERA 2305.100	WHITE W/ SEAT	SEAT 17" A.F.F.
B	WATER CLOSET- STANDARD	AMERICAN STANDARD	MADERA 2234.015	WHITE W/ SEAT	SEAT 14"± A.F.F.
C	LAVATORY- WALL HUNG	AMERICAN STANDARD	LUCRENE 0356.015	WHITE W/ ADA FAUCET	34" A.F.F. TO TOP OF SINK RIM
D	LAVATORY	AMERICAN STANDARD	CADET 0425.444	WHITE W/ ADA FAUCET	34" A.F.F. TO TOP OF SINK RIM
E	WALL-HUNG URINAL	AMERICAN STANDARD	WASHBROOK 6501.010	WHITE	17" A.F.F. TO TOP OF RIM FOR H.C.; 21" A.F.F. TO TOP OF RIM FOR STANDARD
F	1-1/2" DIAMETER 42" GRAB BAR	BOBRICK	B-6206.99 X 42	REINFORCED WALL	36" A.F.F. TO CENTER OF BAR
G	1-1/2" DIAMETER 18" GRAB BAR	BOBRICK	B-6206.99 X 18	REINFORCED WALL	40" A.F.F. TO TOP OF BAR
H	1-1/2" DIAMETER 36" GRAB BAR	BOBRICK	B-6206.99 X 36	REINFORCED WALL	36" A.F.F. TO CENTER OF BAR
J	SURFACE-MOUNT P.T. DISPENSER	BOBRICK	B-262	STAINLESS STEEL	52" A.F.F. TO BOTTOM
K	SURFACE-MOUNT T.P. DISPENSER	BOBRICK	B-264	STAINLESS STEEL	24" A.F.F.
L	SOAP DISPENSER	BOBRICK	B-2112		44" A.F.F. TO BOTTOM OF DISPENSER
M	MIRROR 18"x36"	BOBRICK	B165-1836		40" A.F.F. TO BOTTOM OF REFLECTING SURFACE
N	MIRROR 60"x36"	BOBRICK	B165-6036		40" A.F.F. TO BOTTOM OF REFLECTING SURFACE
P	MIRROR 84"x36"	BOBRICK	B165-8436		40" A.F.F. TO BOTTOM OF REFLECTING SURFACE
Q	HI/LO DRINKING FOUNTAIN	ELKAY	L1EATL8C		34" TO TOP OF LOWER FOUNTAIN MOUNT
R	MOP SINK	FIAT	MSB2424		
S	H.C. SHOWER	AQUARIUS	S41368F	W/ HAND HELD SHOWER CONTROLS	
T	34"x48" SHOWER BASE	CONSULT OWNER	CONSULT OWNER		

- NOTES:**
- INSULATE ALL EXPOSED H.W. SUPPLY AND DRAIN PIPES.
  - ALL SUBSTITUTE FIXTURES SHALL BE ADA COMPLIANT.
  - TOILET LEVER SHALL BE TO WIDE SIDE OF ROOM OR STALL.
  - PROVIDE 2x WD. BLOCKING BETWEEN STUDS FOR MOUNTING ALL FIXTURES & ACCESSORIES.
  - PROVIDE VENTILATION FANS TO OUTSIDE FOR ALL TOILETS AND JANITOR CLOSETS, OPERATION TO ACTIVATE WHEN LIGHT IS SWITCHED. ANY VENT PIPE (OR OTHER) PENETRATIONS THROUGH METAL ROOF SHALL BE INSPECTED & VERIFIED BY ROOF INSTALLER OR MANUFACTURER TO INSURE CONTINUANCE OF ROOF WEATHERTIGHTNESS WARRANTY.

**PRELIMINARY:  
NOT FOR CONSTRUCTION**  
1/15/07



www.balzer-pc.com  
PLANNERS • ARCHITECTS  
ENGINEERS • SURVEYORS

448 Peppers Ferry Road, NW  
Christiansburg, Virginia 24073  
Phone: 540/381-4290  
FAX: 540/381-4291

1208 Corporate Circle  
Roanoke, Virginia 24018  
Phone: 540/772-9580  
FAX: 540/772-9550

501 Branchway Road  
Richmond, Virginia 23236  
Phone: 804/794-0571  
FAX: 804/794-2635

880 Technology Park Drive  
Suite 200  
Chen Allen, Virginia 23059  
Phone: 804/553-0132  
FAX: 804/553-0133

1561 Commerce Road  
Suite 401  
Verona, Virginia 24482  
Phone: 540/248-3220  
FAX: 540/248-3221

SHOWER HOUSE  
FOR

**CLAYTOR  
LAKE  
AQUATICS  
BASE**

PULASKI, VIRGINIA

DRAWN BY ARW  
DESIGNED BY ARW  
CHECKED BY RWP  
DATE DEC 19 2006

REVISIONS

SCALE AS NOTED  
SHEET NO.

**A1.1**  
BASEMENT FLOOR PLAN

JOB NO. B0600007.00

PARTITION SCHEDULE				
TYPE	DESCRIPTION	RATING (HOURS)	UL DESIGN NO.	HEIGHT
1	8" CMU, SEE ROOM FINISH SCHEDULE SEE STRUCTURAL DRAWING FOR REINFORCEMENT	0 HOUR	N/A	TO UNDERSIDE OF DECKING ABOVE
2	8" CMU, SEE ROOM FINISH SCHEDULE SEE STRUCTURAL DRAWING FOR REINFORCEMENT	0 HOUR	N/A	TO UNDER SIDE OF TRUSSES ABV
3	6" CMU, SEE ROOM FINISH SCHEDULE SEE STRUCTURAL DRAWING FOR REINFORCEMENT	0 HOUR	N/A	TO UNDERSIDE OF TRUSSES ABOVE
4	6" CMU, SEE ROOM FINISH SCHEDULE SEE STRUCTURAL DRAWING FOR REINFORCEMENT	0 HOUR	N/A	TO UNDER SIDE OF TRUSSES ABV
5	2x6 WD STUD WALL w/ DURAROCK SEE STRUCTURAL DRAWING FOR REINFORCEMENT	0 HOUR	N/A	TO UNDER SIDE OF TRUSSES ABV

**PARTITION NOTES:**  
1. ALL STUD WALLS NOT EXTENDED TO UNDERSIDE OF DECKING AND TALLER THAN 8'-0" A.F.F. SHALL BE BRACED AT TOP AT ±4'-0" o.c. WITH EITHER STUD "KICKERS" OR STUDS EXTENDED UP TO ROOF STRUCTURE.

BASEMENT DOOR SCHEDULE								
DR. NO.	SIZE	MATERIAL	TYPE	GLASS	THRD.	CLOSER	HWDR SET #	REMARKS
002A	3'-0" x 6'-8" x 1 3/4"	MTL.	FLUSH	---	YES	YES	1	---
004A	3'-0" x 6'-8" x 1 3/4"	MTL.	FLUSH	---	YES	YES	2	---
004B	3'-0" x 6'-8" x 1 3/4"	MTL.	FLUSH	---	---	---	2	---
006A	3'-0" x 6'-8" x 1 3/4"	MTL.	FLUSH	---	YES	YES	3	---
006B	3'-0" x 6'-8" x 1 3/4"	MTL.	FLUSH	---	---	---	2	---
008A	3'-0" x 6'-8" x 1 3/4"	MTL.	FLUSH	---	YES	YES	1	---

MAIN LEVEL DOOR SCHEDULE								
DR. NO.	SIZE	MATERIAL	TYPE	GLASS	THRD.	CLOSER	HWDR SET #	REMARKS
101A	3'-0" x 6'-8" x 1 3/4"	MTL.	FLUSH	---	YES	YES	1	---
102A	3'-0" x 6'-8" x 1 3/4"	MTL.	FLUSH	---	YES	YES	1	---
103A	3'-0" x 6'-8" x 1 3/4"	MTL.	FLUSH	---	---	---	2	---
103B	3'-0" x 6'-8" x 1 3/4"	MTL.	FLUSH	---	---	---	2	---
104A	3'-0" x 6'-8" x 1 3/4"	MTL.	FLUSH	---	YES	YES	1	---
105A	3'-0" x 6'-8" x 1 3/4"	MTL.	FLUSH	---	YES	YES	1	---

**GENERAL DOOR NOTES:**  
1. ALL THRESHOLDS SHALL BE ADA ACCESSIBLE.  
2. PROVIDE WEATHERSTRIPPING FOR ALL EXTERIOR DOORS.  
3. SEE FLOOR PLAN FOR SWING.  
4. ALL DOOR FRAMES SHALL BE GROUTED INTO MASONRY WALLS

BASEMENT ROOM FINISH SCHEDULE								
RM. NO.	ROOM	FLOOR	BASE	WALLS		CEILING		REMARKS
				MTL.	FINISH	MTL.	FINISH	
001	COVERED PORCH	CONC.	CB	CMU "PARGED"	PAINT	GWB	PAINT	9'-3" ---
002	MEN'S RESTROOM	CONC.	CB	CMU "PARGED"	PAINT	GWB	PAINT	9'-3" ---
003	MECHANICAL	CONC.	---	---	---	---	---	UNFINISHED
004	LAUNDRY	CONC.	CB	CMU "PARGED"	PAINT	GWB	PAINT	9'-3" ---
005	CORRIDOR	CONC.	CB	CMU "PARGED"	PAINT	GWB	PAINT	9'-3" ---
006	HDCP BATH	CONC.	CB	CMU "PARGED"	PAINT	GWB	PAINT	9'-3" ---
007	MECHANICAL	CONC.	---	---	---	---	---	UNFINISHED
008	WOMEN'S RESTROOM	CONC.	CB	CMU "PARGED"	PAINT	GWB	PAINT	9'-3" ---

MAIN LEVEL ROOM FINISH SCHEDULE								
RM. NO.	ROOM	FLOOR	BASE	WALLS		CEILING		REMARKS
				MTL.	FINISH	MTL.	FINISH	
101	YOUTH MEN	CONC.	CB	CMU "PARGED"	PAINT	GWB	PAINT	10'-5" ---
102	ADULT MEN	CONC.	CB	CMU "PARGED"	PAINT	GWB	PAINT	10'-5" ---
103	CORRIDOR	CONC.	CB	CMU "PARGED"	PAINT	GWB	PAINT	10'-5" ---
104	ADULT WOMEN	CONC.	CB	CMU "PARGED"	PAINT	GWB	PAINT	10'-5" ---
105	YOUTH WOMEN	CONC.	CB	CMU "PARGED"	PAINT	GWB	PAINT	10'-5" ---

**FINISH NOTES:**  
1. FINISHES SHOWN HEREIN ARE SCHEMATIC, CONSULT OWNER FOR ALL REQUIRED FINISHES.  
2. ALL CLOSETS & AUXILIARY SPACES SHALL HAVE SAME FLOOR AND WALL FINISHES AS ROOMS THEY ARE LOCATED IN.  
3. ALL WALL SURFACES IN RESTROOMS AND SHOWER ROOMS SHALL BE PARGED & PAINTED W/ EPOXY PAINT.  
4. ROOMS NOTED AS HAVING "CONC" FLOOR SHALL HAVE STAINED EXPOSED CONCRETE SLAB W/ ADA SLIP-RESISTANT SURFACE.  
5. PAINT ON ALL CEILINGS SHALL BE MILDEW RESISTANT, SEMI-GLOSS.  
6. "CB" DENOTES COVE BASE IN ALL TOILET & SHOWER ROOMS, TO BE CERAMIC TILE SANITARY COVE BASE.

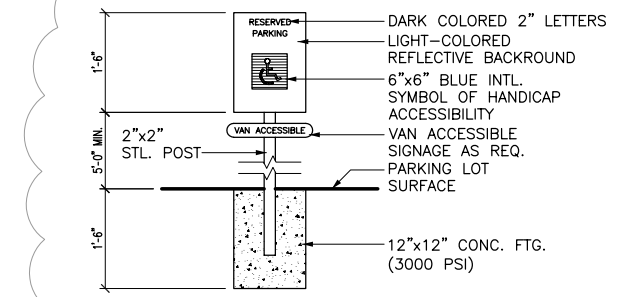

**HANDICAP RESTROOM SIGNAGE**  
NOT TO SCALE

**HANDICAP ENTRANCE SIGNAGE**  
NOT TO SCALE

- DOOR HARDWARE SETS:**
- (1-1/2) PAIR HINGES  
(1) LATCH SET: ANSI F84 (LEVER HANDLE w/ OUTSIDE LOCK ONLY)  
(1) CLOSER  
(1) ADA ACCESSIBLE THRESHOLD WEATHERSTRIPPING
  - (1-1/2) PAIR HINGES  
(1) LATCH SET: ANSI F84 (LEVER HANDLE w/ OUTSIDE LOCK ONLY)
  - (1-1/2) PAIR HINGES  
(1) LATCH SET: ANSI F81 (LEVER HANDLE ENTRANCE SET)  
(1) CLOSER  
(1) ADA ACCESSIBLE THRESHOLD WEATHERSTRIPPING
  - (1-1/2) PAIR HINGES  
(1) LATCH SET: ANSI F76 (LEVER HANDLE BATHROOM SET)
  - (1-1/2) PAIR HINGES  
(1) LATCH SET: ANSI F75 (LEVER HANDLE CLOSET SET)

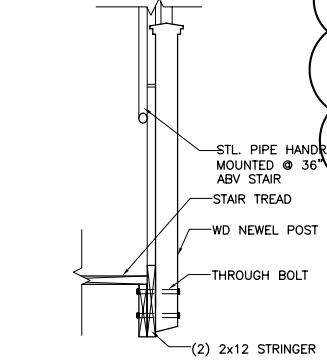

**STAIR DETAIL**  
3/4" = 1'-0"

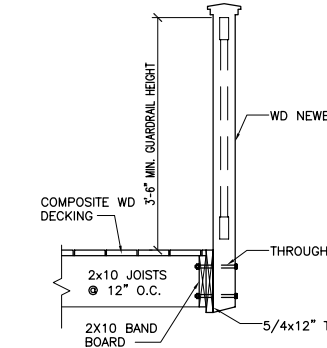

**RAILING DETAIL**  
3/4" = 1'-0"

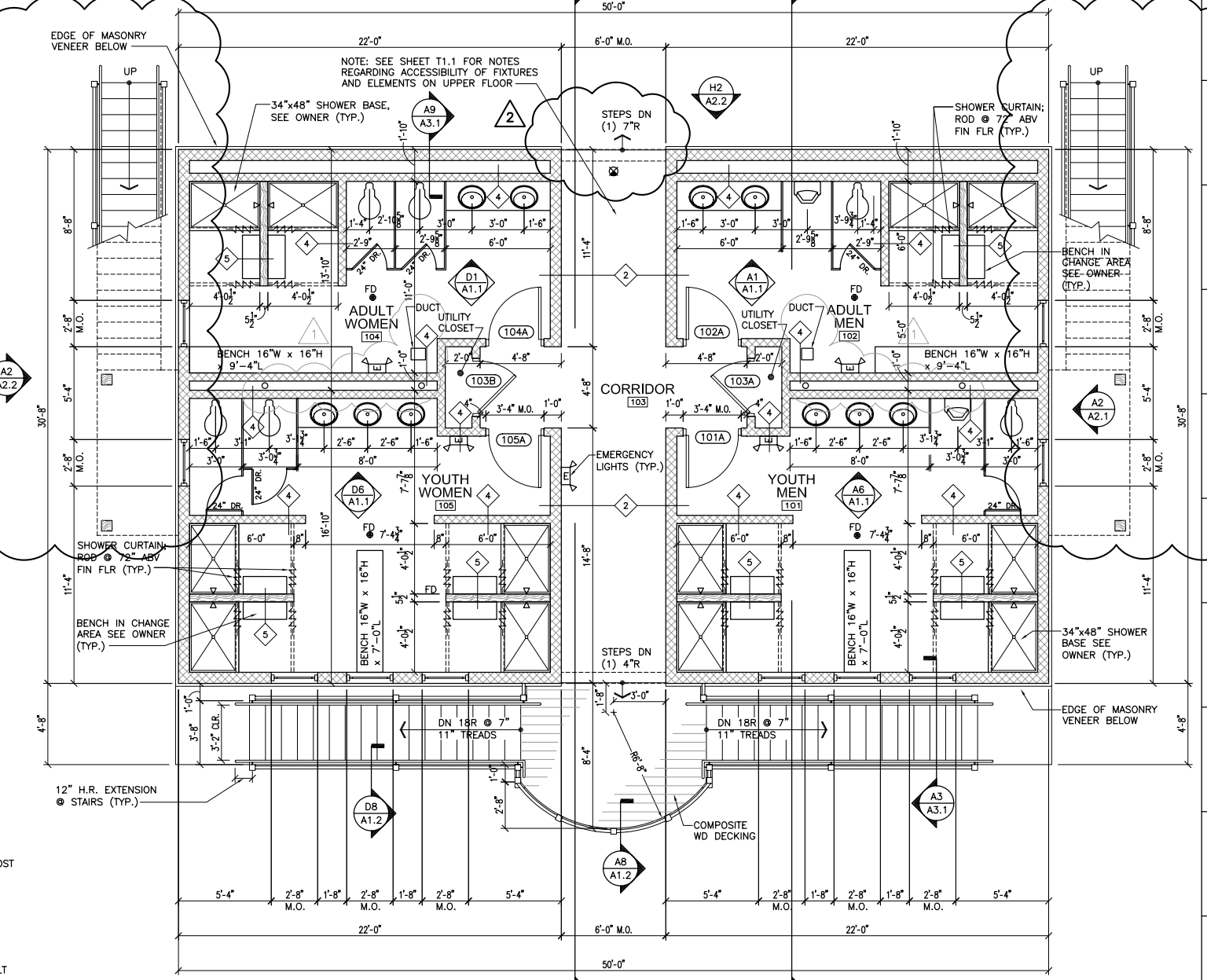

**MAIN LEVEL FLOOR PLAN**  
1/4" = 1'-0"

**PRELIMINARY:  
NOT FOR CONSTRUCTION**  
1/15/07

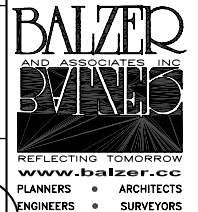

448 Peppers Ferry Road, NW  
Chattanooga, Virginia 24073  
Phone: 540/381-4290  
FAX: 540/381-4291

1328 Corporate Circle  
Blacksburg, Virginia 24018  
Phone: 540/772-9580  
Fax: 540/772-9550

501 Branchway Road  
Richmond, Virginia 23236  
Phone: 804/794-0571  
Fax: 804/794-2635

88 Technology Park Drive  
Suite 200  
Chesapeake, Virginia 23059  
Phone: 804/553-0132  
Fax: 804/553-0133

1541 Commerce Road  
Suite 401  
Virginia Beach, Virginia 24462  
Phone: 540/248-3220  
Fax: 540/248-3221

SHOWER HOUSE FOR

**CLAYTOR LAKE  
AQUATICS  
BASE**

PULASKI, VIRGINIA

DRAWN BY ARW  
DESIGNED BY ARW  
CHECKED BY RWP  
DATE DEC 10 2006

REVISIONS

SCALE AS NOTED  
SHEET NO.

**A1.2**  
MAIN LEVEL FLOOR PLAN

JOB NO. B0600007.00

PARTITION SCHEDULE CONTINUED				
TYPE	DESCRIPTION	RATING (HOURS)	UL DESIGN NO.	HEIGHT
6	4" MTL STUDS, SEE ROOM FINISH SCHEDULE SEE STRUCTURAL DRAWING FOR REINFORCEMENT	2 HOUR	U418	TO UNDERSIDE OF TRUSSES ABOVE
7	2x6 STUD WALL w/ GWB EA. SIDE SEE STRUCTURAL DRAWING FOR REINFORCEMENT	0 HOUR	N/A	TO UNDERSIDE OF TRUSSES ABOVE
8	2x4 STUD WALL w/ GWB EA. SIDE SEE STRUCTURAL DRAWING FOR REINFORCEMENT	0 HOUR	N/A	TO UNDERSIDE OF TRUSSES ABOVE

**FIRE PROTECTION REQUIREMENTS:**

OPTION 1: PROVIDE 1-HOUR RATED CONCRETE AND LIGHT-GAGE STEEL JOIST FLOOR SYSTEM (BY METWOOD), UL# G542, W/ 7/8" STL. HAT CHANNELS AND (1) LAYER OF 5/8" TYPE-X GWB AT CEILING BELOW; PROVIDE NFPA 13R SPRINKLER SYSTEM IN THIRD FLOOR RESIDENCE ONLY

OPTION 2: PROVIDE 1-HOUR RATED WOOD TRUSS FLOOR SYSTEM, UL# L534, W/ 3/4" PLYWOOD AT SUBFLOOR, 7/8" STL. HAT CHANNELS AND (1) LAYER OF 5/8" TYPE-X GWB AT CEILING BELOW; PROVIDE AUTOMATIC SPRINKLER SYSTEM THROUGHOUT ENTIRE BUILDING, INCLUDING ALL FLOORS/BASEMENT

UPPER LEVEL DOOR SCHEDULE									
DR. NO.	SIZE	MATERIAL	TYPE	GLASS	THRD.	CLOSER	HWDR SET	#	REMARKS
201A	3'-0" x 6'-8" x 1 3/4"	MTL.	FLUSH	---	---	---	---	3	---
202A	2'-4" x 6'-8" x 1 3/8"	MTL.	FLUSH	---	---	---	---	5	---
203A	2'-4" x 6'-8" x 1 3/8"	MTL.	FLUSH	---	---	---	---	4	---
204A	3'-0" x 6'-8" x 1 3/4"	MTL.	FLUSH	---	---	---	---	3	---
205A	2'-4" x 6'-8" x 1 3/8"	MTL.	FLUSH	---	---	---	---	4	---
206A	2'-4" x 6'-8" x 1 3/8"	MTL.	FLUSH	---	---	---	---	5	---
207A	3'-0" x 6'-8" x 1 3/8"	MTL.	FLUSH	---	---	---	---	4	---
208A	2'-6" x 6'-8" x 1 3/8"	MTL.	FLUSH	---	---	---	---	4	---
209A	3'-0" x 6'-8" x 1 3/8"	MTL.	FLUSH	---	---	---	---	4	---
210A	3'-0" x 6'-8" x 1 3/4"	MTL.	FLUSH	---	---	---	---	3	---
211A	2'-6" x 6'-8" x 1 3/8"	MTL.	FLUSH	---	---	---	---	4	---
212A	3'-0" x 6'-8" x 1 3/8"	MTL.	FLUSH	---	---	---	---	4	---

**GENERAL DOOR NOTES**

- ALL THRESHOLDS SHALL BE ADA ACCESSIBLE.
- PROVIDE WEATHERSTRIPPING FOR ALL EXTERIOR DOORS.
- SEE FLOOR PLAN FOR SWING.
- ALL DOOR FRAMES SHALL BE GROUTED INTO MASONRY WALLS

UPPER LEVEL ROOM FINISH SCHEDULE								
RM. NO.	ROOM	FLOOR	BASE	WALLS		CEILING		REMARKS
				MTL.	FINISH	MTL.	FINISH	
201	DORM #1	HWD	WD	GWB	PAINT	GWB	PAINT	8'-4" ---
202	WALK-IN CLOSET	HWD	WD	GWB	PAINT	GWB	PAINT	8'-4" ---
203	BATH	VCT	WD	GWB	PAINT	GWB	PAINT	8'-4" ---
204	DORM #2	HWD	WD	GWB	PAINT	GWB	PAINT	8'-4" ---
205	BATH	VCT	WD	GWB	PAINT	GWB	PAINT	8'-4" ---
206	WALK-IN CLOSET	HWD	WD	GWB	PAINT	GWB	PAINT	8'-4" ---
207	BUNK ROOM	HWD	WD	GWB	PAINT	GWB	PAINT	8'-4" ---
208	BATH	VCT	WD	GWB	PAINT	GWB	PAINT	8'-4" ---
209	BUNK ROOM	HWD	WD	GWB	PAINT	GWB	PAINT	8'-4" ---
210	ENTRY	HWD	WD	GWB	PAINT	GWB	PAINT	8'-4" ---
211	BATH	VCT	WD	GWB	PAINT	GWB	PAINT	8'-4" ---
212	BUNK ROOM	HWD	WD	GWB	PAINT	GWB	PAINT	8'-4" ---
213	KITCHEN	HWD	WD	GWB	PAINT	GWB	PAINT	8'-4" ---
214	LIVING ROOM	HWD	WD	GWB	PAINT	GWB	PAINT	8'-4" ---

**FINISH NOTES**

- FINISHES SHOWN HEREIN ARE SCHEMATIC, CONSULT OWNER FOR ALL REQUIRED FINISHES.
- PAINT ON ALL CEILINGS SHALL BE MILDEW RESISTANT, SEMI-GLOSS.

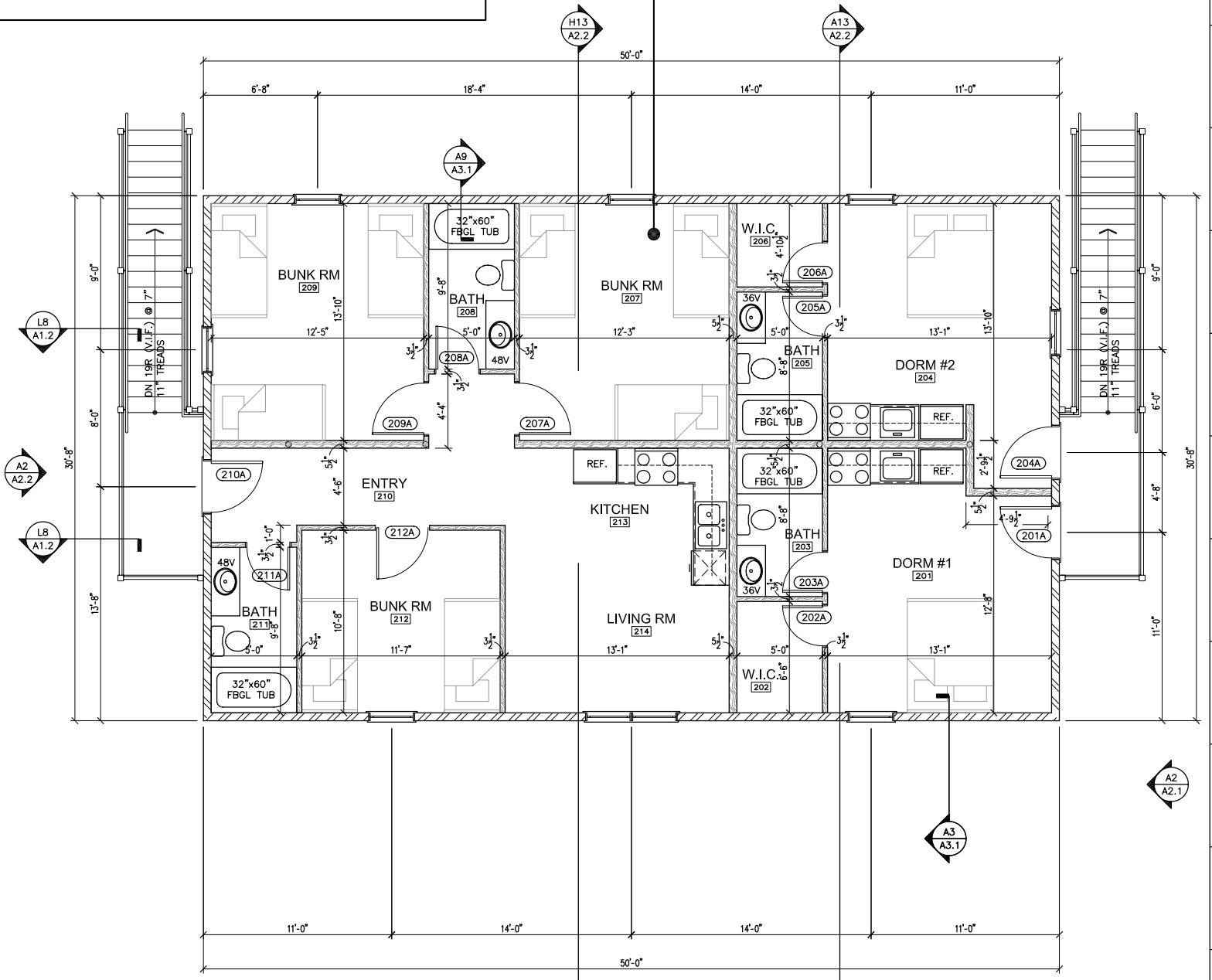

**UPPER LEVEL FLOOR PLAN**  
1/4" = 1'-0"

**PRELIMINARY:  
NOT FOR CONSTRUCTION**  
11/15/07



REFLECTING TOMORROW  
www.balzer-cc.com  
PLANNERS • ARCHITECTS  
ENGINEERS • SURVEYORS

448 Peppers Ferry Road, NW  
Christiansburg, Virginia 24073  
Phone: 540/381-4290  
FAX: 540/381-4291

1208 Corporate Circle  
Roanoke, Virginia 24018  
Phone: 540/772-9580  
FAX: 540/772-9550

501 Branchway Road  
Richmond, Virginia 23236  
Phone: 804/794-0571  
FAX: 804/794-2635

880 Technology Park Drive  
Suite 200  
Glen Allen, Virginia 23059  
Phone: 804/553-0132  
FAX: 804/553-0133

1561 Commerce Road  
Suite 401  
Verona, Virginia 24482  
Phone: 540/248-3220  
FAX: 540/248-3221

SHOWER HOUSE FOR

**CLAYTOR LAKE  
AQUATICS  
BASE**

PULASKI, VIRGINIA

DRAWN BY ARW  
DESIGNED BY ARW  
CHECKED BY RWP  
DATE 06-16-2007

REVISIONS

SCALE AS NOTED  
SHEET NO.

**A1.3**  
UPPER LEVEL FLOOR PLAN

JOB NO. B0600007.00

**PRELIMINARY:**  
**NOT FOR CONSTRUCTION**  
 1/15/07



REFLECTING TOMORROW  
 www.balzer-f-c.com  
 PLANNERS • ARCHITECTS  
 ENGINEERS • SURVEYORS

448 Peppers Ferry Road, NW  
 Christiansburg, Virginia 24073  
 Phone: 540/381-4290  
 FAX: 540/381-4291

1208 Corporate Circle  
 Roanoke, Virginia 24018  
 Phone: 540/772-9580  
 FAX: 540/772-9550

501 Branchway Road  
 Richmond, Virginia 23236  
 Phone: 804/794-0571  
 FAX: 804/794-2635

880 Technology Park Drive  
 Suite 200  
 Glen Allen, Virginia 23059  
 Phone: 804/553-0132  
 FAX: 804/553-0133

1561 Commerce Road  
 Suite 401  
 Verano, Virginia 24482  
 Phone: 540/248-3220  
 FAX: 540/248-3221

SHOWER HOUSE FOR

**CLAYTOR LAKE  
 AQUATICS  
 BASE**

PULASKI, VIRGINIA

DRAWN BY ARW  
 DESIGNED BY ARW  
 CHECKED BY RWP  
 DATE DEC 19, 2006

REVISIONS

SCALE AS NOTED  
 SHEET NO.

**A2.1**

EXTERIOR ELEVATIONS  
 JOB NO. B0600007.00

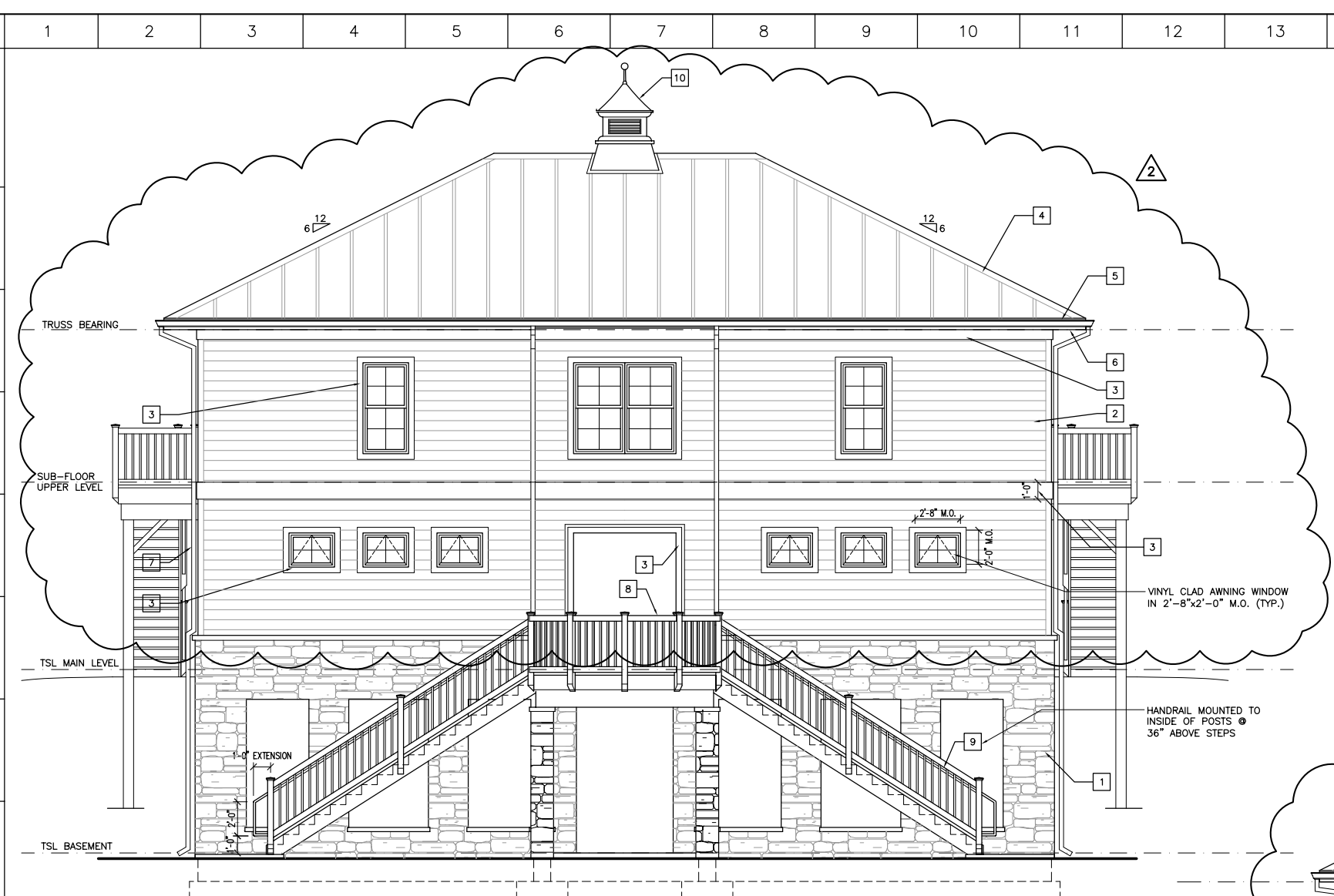

**F2 FRONT ELEVATION**  
 A2.1 1/4" = 1'-0"

EXTERIOR FINISH SCHEDULE				
	MATERIAL	MANUFACTURER	COLOR/MODEL #	FINISH/REMARKS
1	MASONRY VENEER	---	---	NOTE 3
2	CEMENTITIOUS SIDING	JAMES HARDIE	HARDPLANK LAP SIDING	PAINTED
3	CEMENTITIOUS TRIM	JAMES HARDIE	HARDIPANEL/HARDITRIM	PAINTED
4	STANDING SEAM METAL ROOF	-	GREEN	PREFIN.
5	MTL. EAVE/RAKE TRIM	-	MEDIUM TAN	PREFIN.
6	FLAT MTL. SOFFIT PANELS	-	REFLECTIVE WHITE	PREFIN.
7	PREFIN. ALUM. GUTTER AND D.S.	-	REFLECTIVE WHITE	PREFIN.
8	42" WOOD GUARD RAIL SYSTEM	-	-	STAINED
9	STL. PIPE HANDRAILS	-	-	PAINTED; MOUNTED @ 36" ABV STAIR
10	PRE-FAB. CUPOLA	-	-	PREFIN.

**GENERAL EXTERIOR NOTES:**

- PAINT ALL EXPOSED UTILITY JUNCTION BOXES/METERS & ASSOCIATED CONDUIT TO MATCH BLDG. MASONRY.
- SEALANTS USED IN MASONRY CONTROL JOINTS SHALL MATCH MASONRY COLORS; SEALANTS USED AROUND DOOR AND WINDOW OPENINGS SHALL MATCH DOOR OR WINDOW FRAMES.
- MASONRY VENEER OPTIONS:**  
 CONCRETE PRODUCT: SHOULDICE "ANTIQUE STONE" OR "BROD ROCK" - "CAMBRIA" COLOR  
 MANUFACTURED STONE: OWENS-CORNING "CULTURED STONE-COBBLEFIELD" - "CHARDONNAY" COLOR  
 ELDERADO STONE "LIMESTONE-BRIDGEPORT"  
 NATURAL STONE: LUCK STONE "SHORELINE BUFF BUILDING STONE" OR SIMILAR

**GENERAL WINDOW NOTES**

- ALL GLAZING FOR EXTERIOR WINDOWS SHALL BE 5/8" INSULATED, U.N.O.
- WINDOW SIZES SHOWN ARE MASONRY OPENINGS. G.C. SHALL VERIFY ACTUAL WINDOW SIZES W/ WINDOW MFR. PRIOR TO WINDOW FABRICATION.

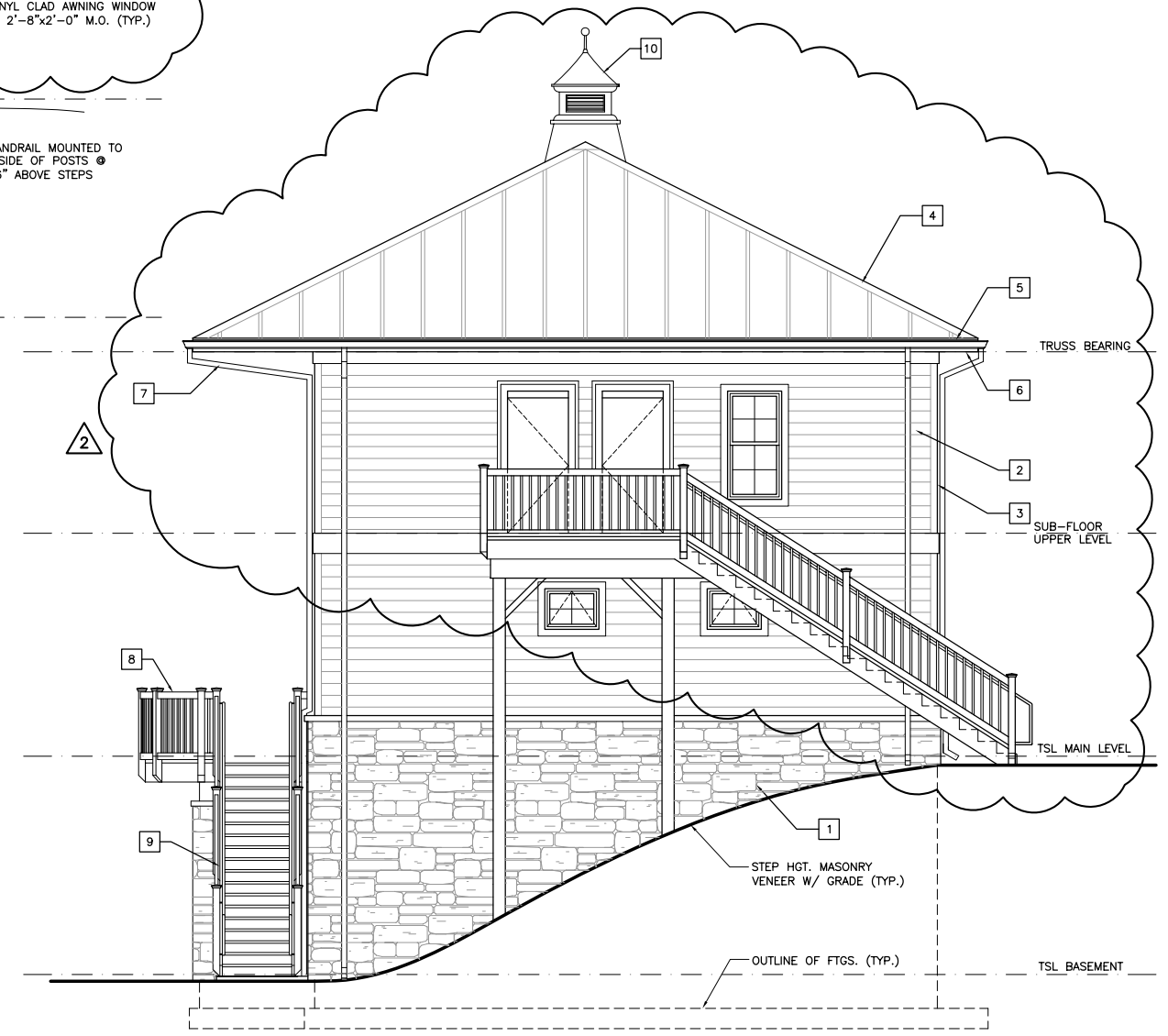

**A1.3 RIGHT SIDE ELEVATION**  
 A2.1 1/4" = 1'-0"

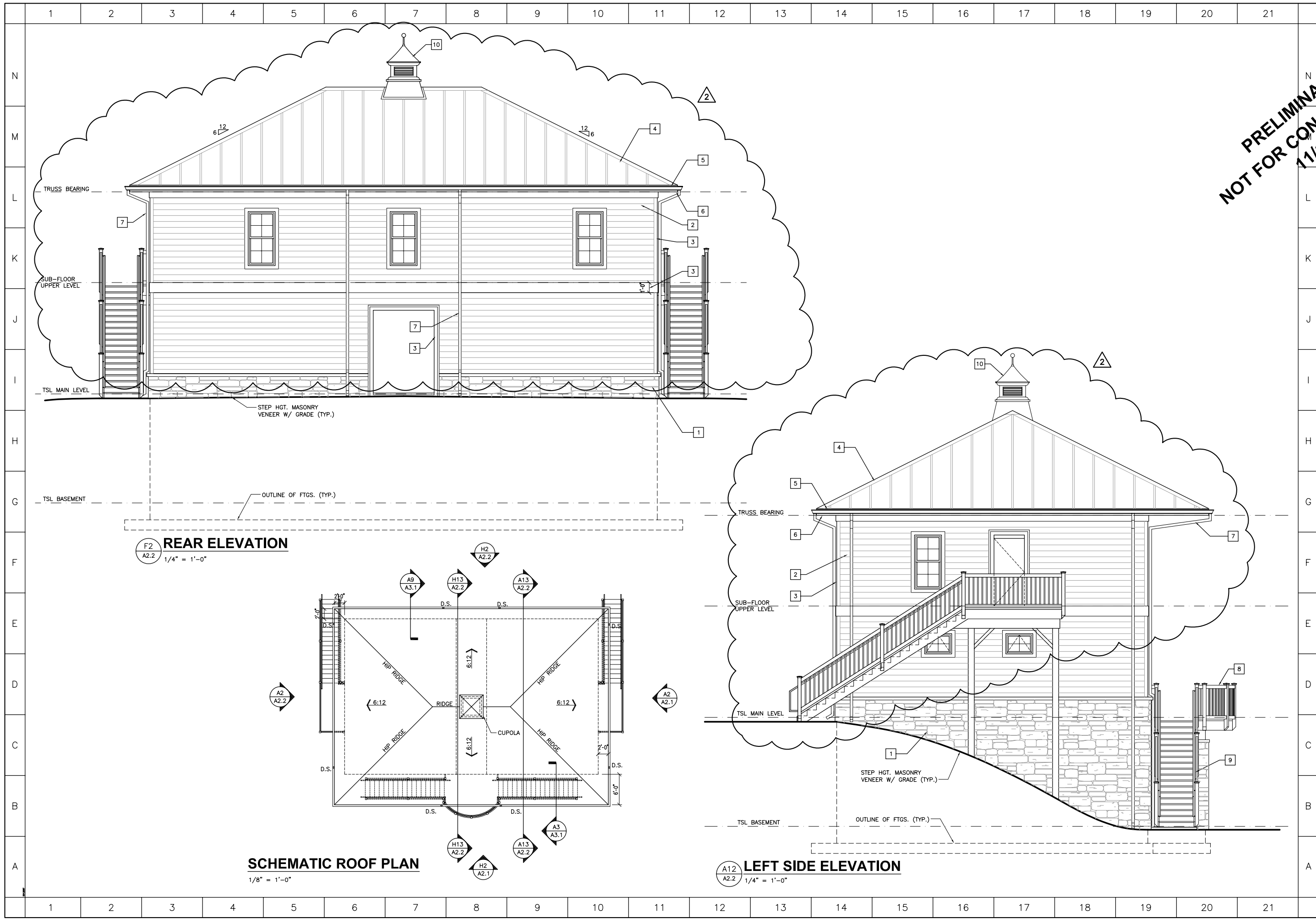

**PRELIMINARY:  
NOT FOR CONSTRUCTION**  
1/15/07

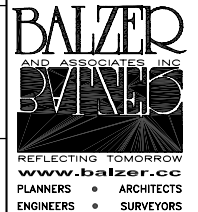

448 Peppers Ferry Road, NW  
Christiansburg, Virginia 24073  
Phone: 540/381-4290  
FAX: 540/381-4291

1208 Corporate Circle  
Roanoke, Virginia 24018  
Phone: 540/772-9580  
FAX: 540/772-8250

501 Branchway Road  
Richmond, Virginia 23236  
Phone: 804/794-0571  
FAX: 804/794-2635

880 Technology Park Drive  
Suite 200  
Chen Allen, Virginia 23059  
Phone: 804/553-0132  
FAX: 804/553-0133

1561 Commerce Road  
Suite 401  
Verona, Virginia 24482  
Phone: 540/248-3220  
FAX: 540/248-3221

SHOWER HOUSE FOR

**CLAYTOR LAKE  
AQUATICS  
BASE**

PULASKI, VIRGINIA

DRAWN BY ARW  
DESIGNED BY ARW  
CHECKED BY RWP  
DATE DEC 19 2006

REVISIONS

SCALE AS NOTED  
SHEET NO.

**A2.2**

EXTERIOR ELEVATIONS  
JOB NO. B0600007.00

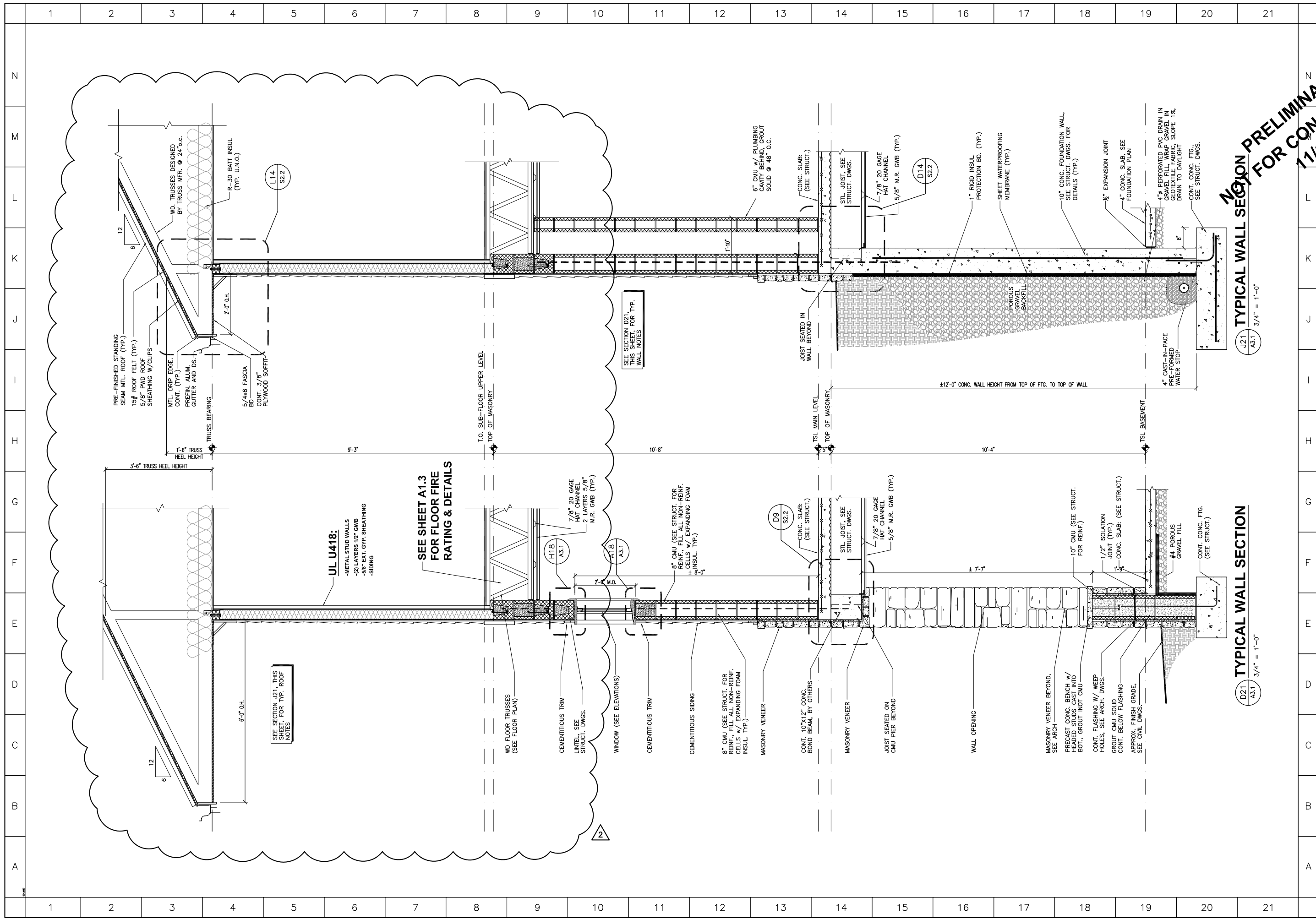

**NOT PRELIMINARY:  
 1/15/07**



REFLECTING TOMORROW  
 www.balzer.pcc  
 PLANNERS • ARCHITECTS  
 ENGINEERS • SURVEYORS

448 Peppers Ferry Road, NW  
 Christiansburg, Virginia 24073  
 Phone: 540/381-4290  
 FAX: 540/381-4291

1208 Corporate Circle  
 Roanoke, Virginia 24018  
 Phone: 540/772-9580  
 FAX: 540/772-9550

501 Branchway Road  
 Richmond, Virginia 23236  
 Phone: 804/794-0571  
 FAX: 804/794-2635

880 Technology Park Drive  
 Suite 200  
 Glen Allen, Virginia 23059  
 Phone: 804/553-0132  
 FAX: 804/553-0133

1561 Commerce Road  
 Suite 401  
 Verona, Virginia 24482  
 Phone: 540/248-3320  
 FAX: 540/248-3221

SHOWER HOUSE  
 FOR

CLAYTOR  
 LAKE  
 AQUATICS  
 BASE

PULASKI, VIRGINIA

DRAWN BY ARW  
 DESIGNED BY ARW  
 CHECKED BY RWP  
 DATE DEC. 18, 2006

REVISIONS

SCALE AS NOTED  
 SHEET NO.

**A3.1**

SECTIONS & DETAILS  
 JOB NO. B0600007.00



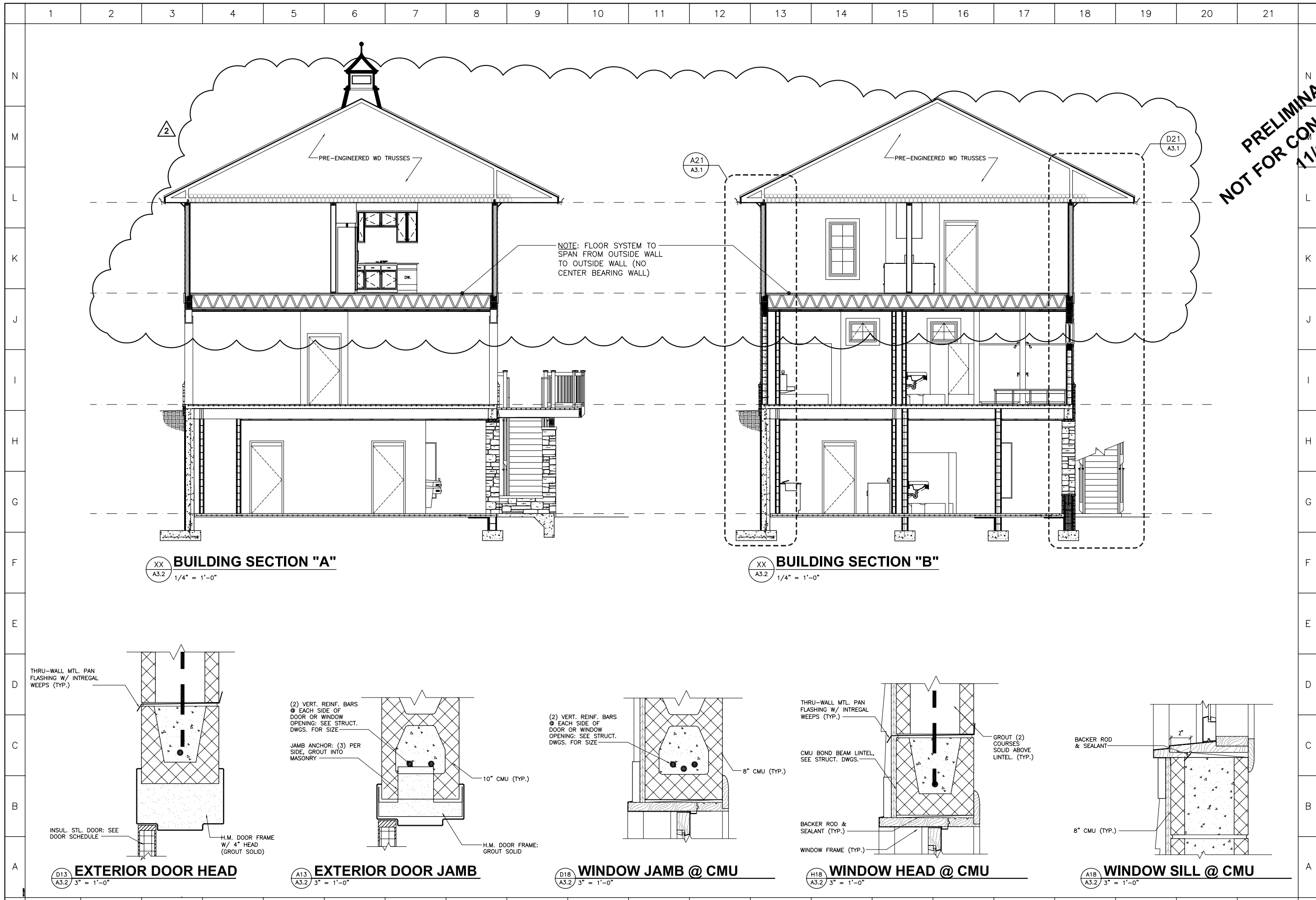

**PRELIMINARY:  
 NOT FOR CONSTRUCTION  
 1/15/07**

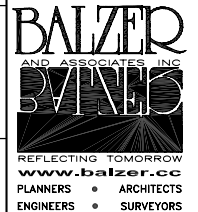

**BALZER AND ASSOCIATES, INC.**  
 REFLECTING TOMORROW  
 www.balzer-f-c.com  
 PLANNERS • ARCHITECTS  
 ENGINEERS • SURVEYORS

448 Peppers Ferry Road, NW  
 Christiansburg, Virginia 24073  
 Phone: 540/381-4290  
 FAX: 540/381-4291

1208 Corporate Circle  
 Roanoke, Virginia 24018  
 Phone: 540/772-9580  
 FAX: 540/772-9550

501 Branchway Road  
 Richmond, Virginia 23236  
 Phone: 804/794-0571  
 FAX: 804/794-2635

880 Technology Park Drive  
 Suite 200  
 Glen Allen, Virginia 23059  
 Phone: 804/553-0132  
 FAX: 804/553-0133

1561 Commerce Road  
 Suite 401  
 Verona, Virginia 24482  
 Phone: 540/248-3220  
 FAX: 540/248-3221

SHOWER HOUSE FOR

**CLAYTOR LAKE**  
 AQUATICS  
 BASE

PULASKI, VIRGINIA

DRAWN BY ARW  
 DESIGNED BY ARW  
 CHECKED BY RWP  
 DATE DEC. 18, 2006

REVISIONS

SCALE AS NOTED  
 SHEET NO.

**A3.2**

SECTIONS & DETAILS  
 JOB NO. B0600007.00