

KNOW ALL MEN BY THESE PRESENTS TO WIT:
 THAT ELLIS G. BOLLING & JOAN A. BOLLING ARE THE OWNERS OF A 2.5937 ACRE TRACT, BOUNDED BY OUTSIDE CORNERS 1 THRU 7 TO 1 INCLUSIVE, BEING THE PROPERTY CONVEYED TO SAID OWNERS BY JOSEPH D. MAXEY & ROSEMARY A. MAXEY BY DEED DATED MAY 29, 1981 AND RECORDED IN THE CLERK'S OFFICE OF THE CIRCUIT COURT OF THE CITY OF ROANOKE, VIRGINIA IN DEED BOOK 1467, PAGE 1457.
 THE SAID OWNERS HEREBY CERTIFY THAT THEY HAVE RESUBDIVIDED THE PROPERTIES OF THEIR OWN FREE WILL AND ACCORD AS REQUIRED BY SECTIONS 15.2-2240 THRU 15.2-2279 OF THE 1950 CODE OF VIRGINIA AS AMENDED TO DATE AND THE CITY OF ROANOKE SUBDIVISION ORDINANCE AS AMENDED TO DATE AND HEREBY CONVEY A NEW 20' SANITARY SEWER EASEMENT OVER THE EXISTING SEWER LINE THROUGH THE PROPERTY SHOWN HERE ON TO THE WESTERN VIRGINIA WATER AUTHORITY.
 WITNESS THE SIGNATURES AND SEALS OF SAID OWNERS:

Ellis G. Bolling 6-2-10
 ELLIS G. BOLLING - OWNER DATE
 DEED BOOK 1467, PAGE 1457

Joan A. Bolling 6/2/10
 JOAN A. BOLLING - OWNER DATE
 DEED BOOK 1467, PAGE 1457

STATE OF VIRGINIA
 County of Roanoke
 TO WIT:

I, Rose Lee Nichols, A NOTARY PUBLIC IN AND FOR THE AFORESAID STATE DO HEREBY CERTIFY THAT ELLIS G. BOLLING, WHOSE NAME IS SIGNED TO THE FOREGOING WRITING HAS PERSONALLY APPEARED BEFORE ME AND ACKNOWLEDGED THE SAME IN MY AFORESAID JURISDICTION ON THIS 2 DAY OF June 2010.

Rose Lee Nichols
 NOTARY PUBLIC, DATE & SEAL
 REGISTRATION #: 325747

STATE OF VIRGINIA
 County of Roanoke
 TO WIT:

I, Rose Lee Nichols, A NOTARY PUBLIC IN AND FOR THE AFORESAID STATE DO HEREBY CERTIFY THAT JOAN A. BOLLING, WHOSE NAME IS SIGNED TO THE FOREGOING WRITING HAS PERSONALLY APPEARED BEFORE ME AND ACKNOWLEDGED THE SAME IN MY AFORESAID JURISDICTION ON THIS 2 DAY OF June 2010.

Rose Lee Nichols
 NOTARY PUBLIC, DATE & SEAL
 REGISTRATION #: 325747

GENERAL NOTES:
 1. THIS PLAT WAS PREPARED WITHOUT BENEFIT OF A TITLE REPORT AND IS SUBJECT THERETO. THEREFORE, THERE MAY EXIST ENCUMBRANCES WHICH AFFECT THE PROPERTY NOT SHOWN HEREON.
 2. THE SUBJECT PROPERTY IS WITHIN THE LIMITS OF "X" AS SHOWN ON THE FEMA FLOOD INSURANCE RATE MAP PANEL NO. 51161C0166 G, EFFECTIVE DATE SEPTEMBER 28, 2007. THIS DETERMINATION IS BASED ON SAID MAP AND HAS NOT BEEN VERIFIED BY ACTUAL FIELD ELEVATIONS.
 3. PIN SET BY PARKER DESIGN GROUP IS 1/2" DIAMETER BY 18" LONG REINFORCING ROD DRIVEN TO GROUND LEVEL WITH A PLASTIC ORANGE CAP ON TOP WITH "PARKER DESIGN" EMBOSSED. A WITNESS MARKER IS DRIVEN BESIDE CORNER PIN.

APPROVED: *[Signature]* June 3, 2010
 SUBDIVISION AGENT - CITY OF ROANOKE DATE
 PLANNING COMMISSION

THE RECORDATION OF THIS PLAT OF SUBDIVISION DOES NOT CONSTITUTE A CONVEYANCE OF LAND. ANY LOT, PARCEL OR TRACT OF LAND SHOWN HEREON THAT IS INTENDED FOR SALE AND/OR CONVEYANCE MUST BE CONVEYED BY DEED AND SAID DEED MUST BE RECORDED IN THE OFFICE OF THE CLERK OF CIRCUIT COURT OF THE CITY OF ROANOKE.

IN THE CLERK'S OFFICE OF THE CIRCUIT COURT OF THE CITY OF ROANOKE, VIRGINIA THIS MAP WAS PRESENTED WITH THE CERTIFICATE OF ACKNOWLEDGEMENT THERETO ATTACHED ADMITTED TO RECORD AT 9:26 O'CLOCK A.M. ON THIS 7 DAY OF JUNE 2010.
 BY: *[Signature]* BRENDA S. HAMILTON
 CLERK
[Signature] DEPUTY CLERK

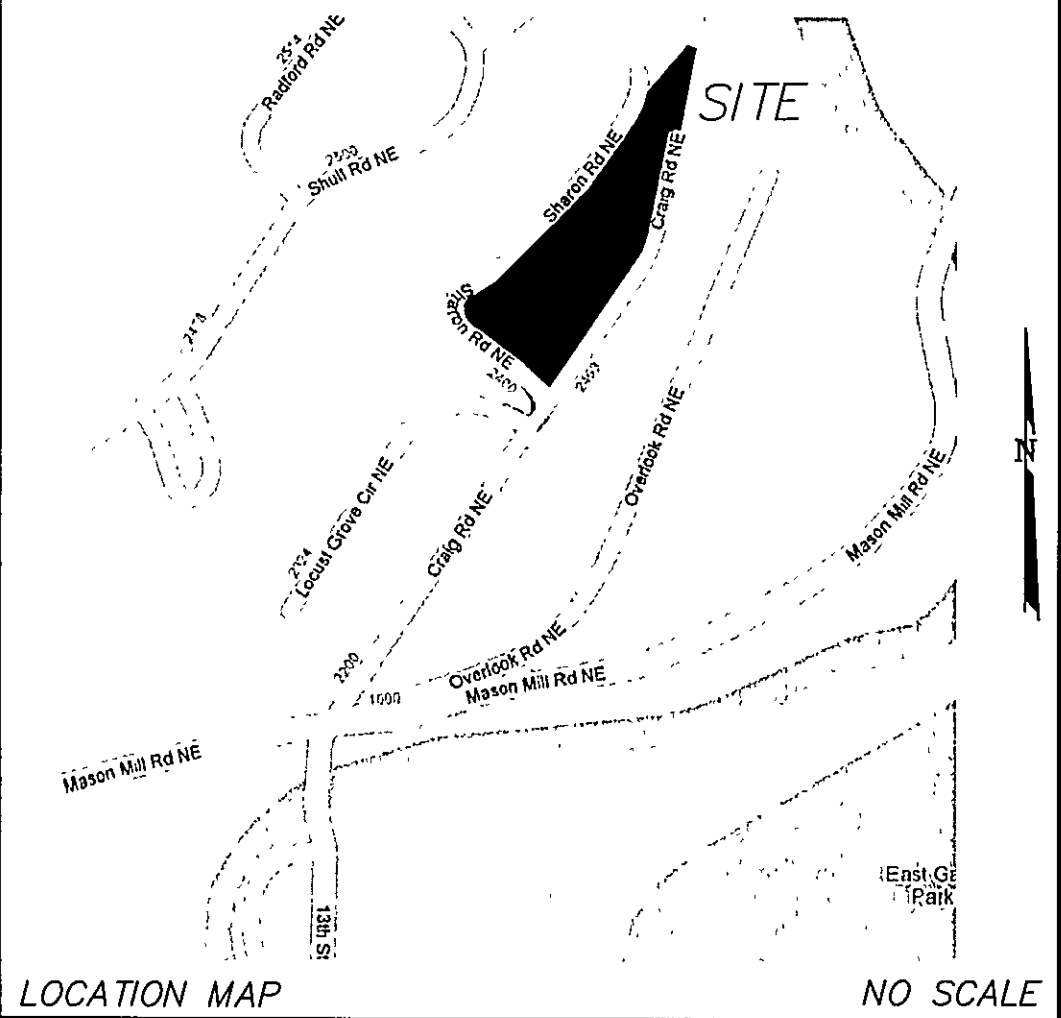
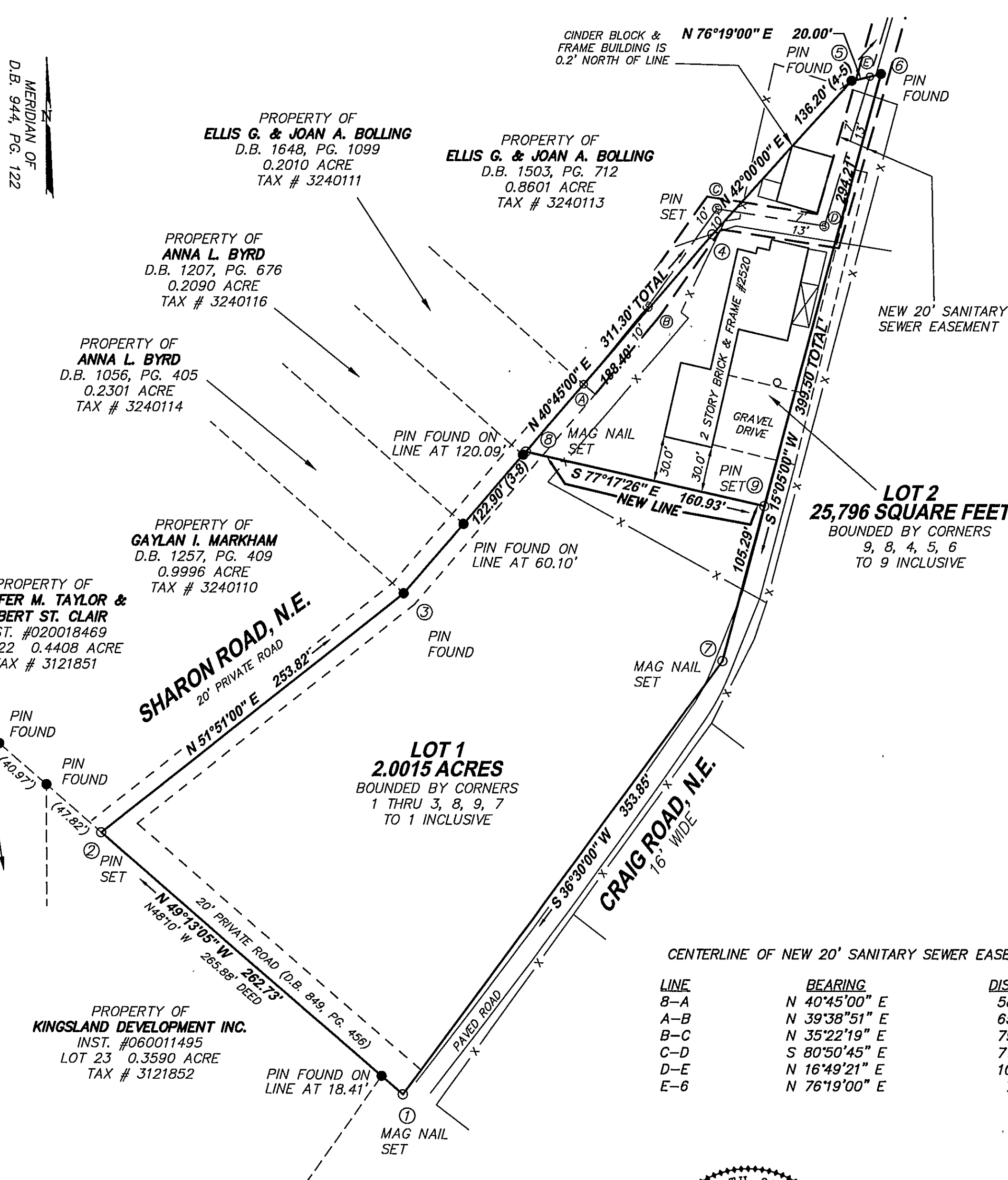

LOT 1

CORNER	NORTHING	EASTING
1	4450.08	4801.23
2	4621.70	4602.29
3	4778.49	4801.89
8	4871.59	4882.12
9	4836.19	5039.11
7	4734.53	5011.71
1	4450.08	4801.23

LOT 2

CORNER	NORTHING	EASTING
9	4836.19	5039.11
8	4871.59	4882.12
4	5014.32	5005.10
5	5115.53	5096.23
6	5120.26	5115.67
9	4836.19	5039.11

THESE COORDINATES ARE BASED ON AN ASSUMED DATUM

LEGEND:
 -X- LINK FENCE
 (C) POWER POLE
 (S) SANITARY SEWER MANHOLE

CENTERLINE OF NEW 20' SANITARY SEWER EASEMENT

LINE	BEARING	DISTANCE
B-A	N 40°45'00" E	58.49'
A-B	N 39°38'51" E	65.94'
B-C	N 35°22'19" E	79.04'
C-D	S 80°50'45" E	71.99'
D-E	N 16°49'21" E	103.19'
E-6	N 76°19'00" E	7.42'

REFERENCE MAPS:
 1. PLAT MADE FOR SOUTHWEST VIRGINIA BLDG & LOAN ASSN BY C.B. MALCOLM, S.C.E. DATED NOVEMBER 1, 1939.
 2. SUBDIVISION PLAT OF LOCUST GROVE BY JACK G. BESS DATED JUNE 18, 1996 AND RECORDED IN M.B. 1, PGS. 1556 AND 1557.

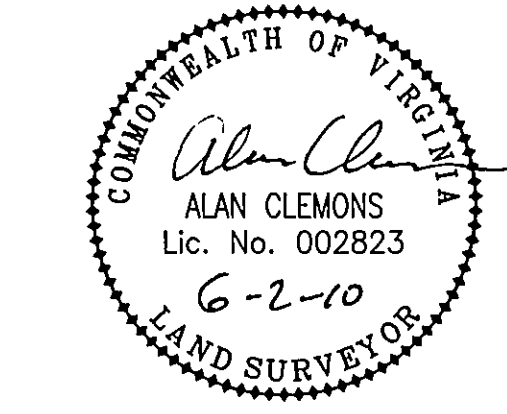
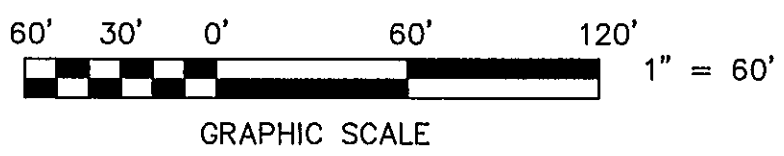

THIS PLAT IS BASED ON A CURRENT FIELD SURVEY. ELLIS G. & JOAN A. BOLLING ARE THE OWNERS OF RECORD, SEE D.B. 1467, PG. 1457.

PLAT OF SURVEY FOR
ELLIS G. & JOAN A. BOLLING

SHOWING DIVISION OF A 2.5937 ACRE TRACT
 D.B. 1467, PG. 1457
 CREATING HEREON LOT 1 (2.0015 ACRES)
 AND LOT 2 (25,796 SQUARE FEET)
 SITUATE CRAIG ROAD, N.E.
 CITY OF ROANOKE, VIRGINIA
 SCALE: 1"=60'

TAX #: 3240115
 DRAWN: REC
 N.B.: JR-288

DATE: JUNE 2, 2010
 W.O.: 10-0029-01

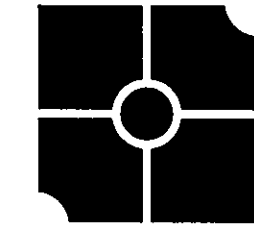

parker
 DESIGN GROUP
 ENGINEERS * SURVEYORS * PLANNERS * LANDSCAPE ARCHITECTS
 816 Boulevard
 Salem, Virginia 24153
 Phone: 540-387-1153
 Fax: 540-389-5767
 www.parkerdg.com