

- Property Line
- Roads
- Points/Labels
- Adjoining Landowners

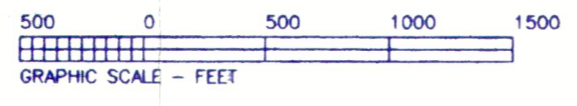

- NOTES:
- 1) THIS PROPERTY IS SUBJECT TO ALL RESERVATIONS, RESTRICTIONS, EASEMENTS AND AGREEMENTS OF RECORD TO THE EXTENT THAT THEY LAWFULLY APPLY TO THE PROPERTY.
 - 2) ALL UNLABELED CORNERS ARE SET IRON PINS.
 - 3) THIS PLAT WAS PREPARED WITHOUT THE BENEFIT OF A TITLE REPORT AND DOES NOT THEREFORE INDICATE ALL ENCUMBRANCES ON THE PROPERTY.
 - 4) THIS PLAT DOES NOT PROPOSE A SUBDIVISION OF LAND, BUT SHOWS SEPARATE ACREAGES FOR INFORMATIONAL PURPOSES AND TO AID IN THE IDENTIFICATION OF CERTAIN PORTIONS OF A LARGE TRACT.
 - 5) DEED REFERENCE: BOOK 576-236

I HEREBY CERTIFY THAT THIS PLAT WAS MADE FROM AN ACTUAL FIELD SURVEY AND IS TRUE AND CORRECT TO THE BEST OF MY KNOWLEDGE AND BELIEF.

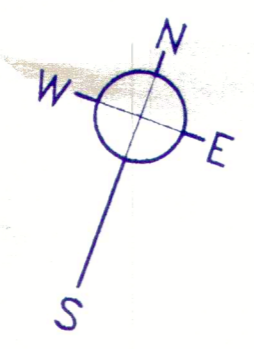
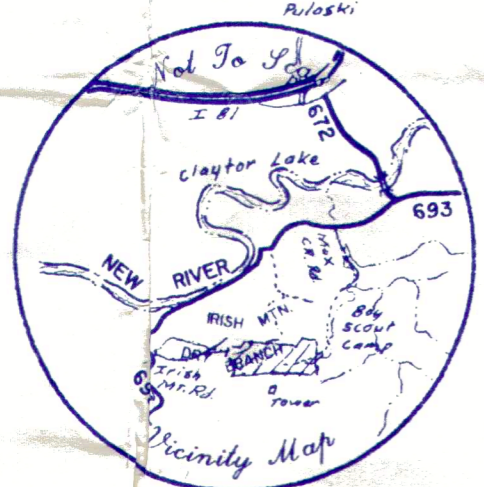
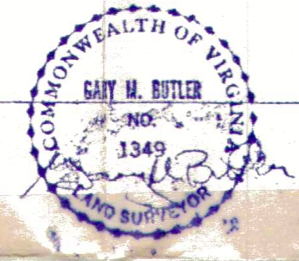

- LEGEND:
- PKS...PK NAIL SET
 - SIS...SET IRON STAKE
 - EAK...EXISTING ALE
 - EIP...EXISTING IRON PIPE
 - ES...EXISTING IRON STAKE
 - EPL...EXISTING PK NAIL
 - EXN...EXISTING NAIL
 - EMRS...EXISTING RR SPIKE
 - SIPK...SPIKE SET
 - SIP...SET IRON PIPE
 - CON...SET CONCRETE MONUMENT
 - EM...EX CONC MONUMENT
 - MS...LIGHTWOOD STAKE
 - ML...OLD MARKED LINE
 - RE...EXISTING RE-BAR
 - IP...POINT OF INTERSECTION
 - CP...COMPUTED POINT
 - FP...FENCE POST
 - PH...RIGHT OF WAY MONUMENT
 - AL...POINTS ARE SET IRON PINS UNLESS OTHERWISE NOTED.
 - N...NAIL
 - EXTN...EXTENDING TRANSVERSE NAIL
 - EX...EXISTING IRON PIN

Falls Mountain Rd
2 1/2 miles to RBA State over couple bridges

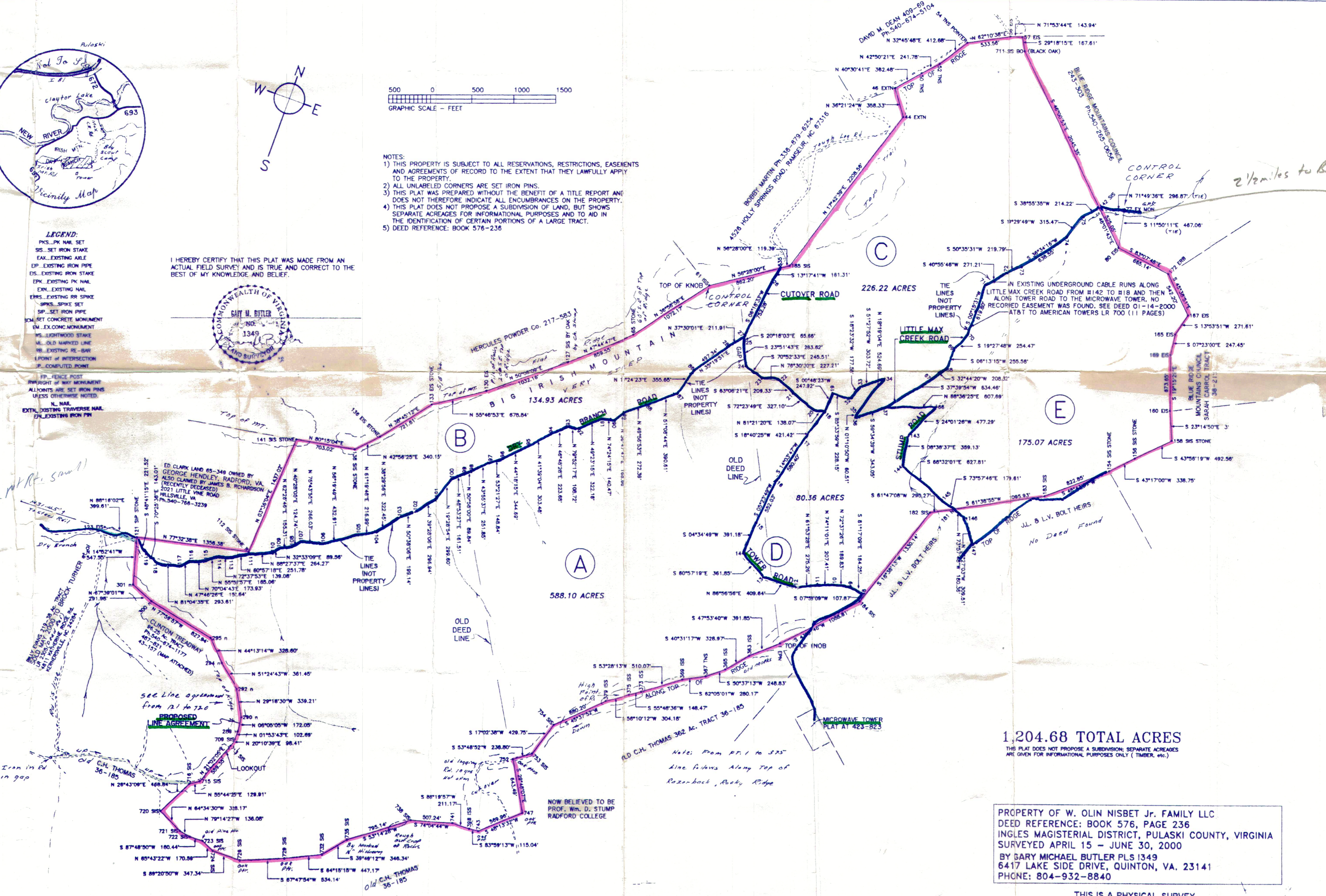

1,204.68 TOTAL ACRES
THIS PLAT DOES NOT PROPOSE A SUBDIVISION; SEPARATE ACREAGES ARE GIVEN FOR INFORMATIONAL PURPOSES ONLY (TIMBER, etc.)

PROPERTY OF W. OLIN NISBET Jr. FAMILY LLC
DEED REFERENCE: BOOK 576, PAGE 236
INGLES MAGISTERIAL DISTRICT, PULASKI COUNTY, VIRGINIA
SURVEYED APRIL 15 - JUNE 30, 2000
BY GARY MICHAEL BUTLER PLS 1349
6417 LAKE SIDE DRIVE, QUINTON, VA. 23141
PHONE: 804-932-8840

THIS IS A PHYSICAL SURVEY.
SEE OLD DEEDS 59-570, 81-370 and 332-771.