

COUNTY PARCEL ID NUMBER:  
 32-03-0034-0034-0000  
 32-03-0034-0030-0000  
 32-0300034-0035-0004  
 32-03-0034-0035-0000

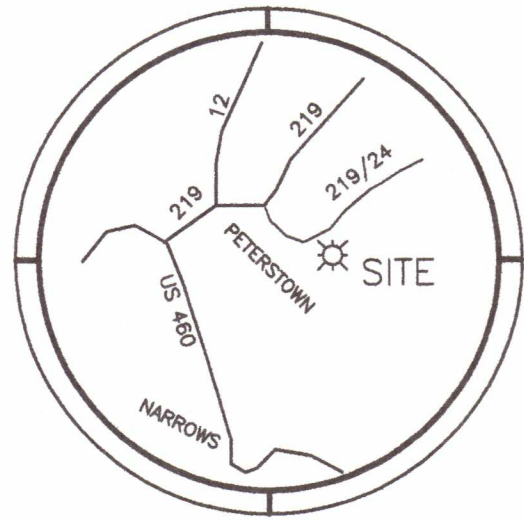

LOCATION MAP

**SHOW MAP**  
 OF  
**PETERS MOUNTAIN**  
**SUBDIVISION**  
 PREPARED FOR  
**WOLTZ & ASSOCIATES, INC.**  
 LOCATED IN  
 RED SULPHUR DISTRICT  
 MONROE COUNTY, WEST VIRGINIA  
 JUNE 6, 2023  
 SCALE 1" = 400'

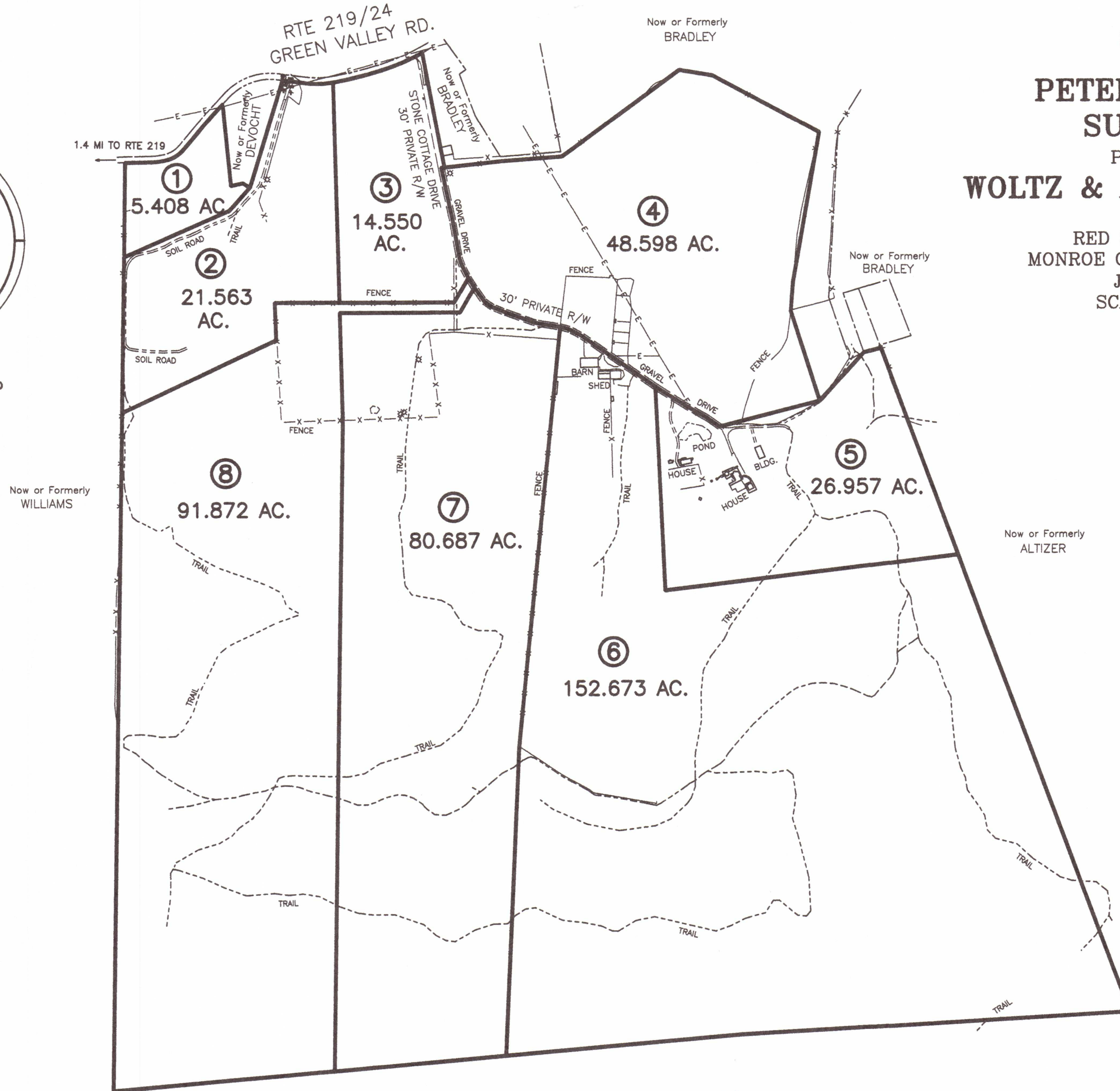

UNITED STATES OF AMERICA

**CORNERSTONE LAND SURVEYING, INC.**  
 250 SOUTH MAIN STREET  
 P. O. BOX 779  
 ROCKY MOUNT, VIRGINIA 24151  
 540-489-3590

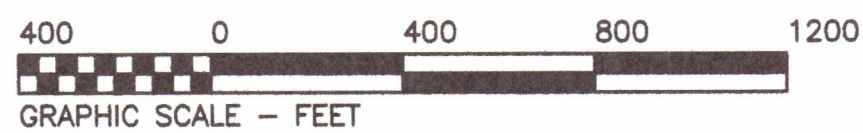

THIS PLAT IS A PRELIMINARY  
 SHOW MAP FOR PROPOSED NEW LOTS  
 AND NOT TO BE RECORDED

JOB No. 23046, DRAWING No. C-4749