

NOTES:

- 1) REFERENCES:  
 DEED BOOK 1269 PAGE 1610  
 TAX MAP NO. 106.00 - 2 - 41  
 PRESENT OWNER: JOHN M. & ELIZABETH S. FORMWALT  
 TRUSTEES OF THE JOHN M. FORMWALT TRUST
- 2) THIS SURVEY WAS PERFORMED WITHOUT THE BENEFIT OF A TITLE REPORT BY AN ATTORNEY AND, THEREFORE, MAY NOT NECESSARILY INDICATE ALL ENCUMBRANCES UPON THE PROPERTY.
- 3) PROPERTY SHOWN HEREON DOES NOT LIE WITHIN THE LIMITS OF A 100 YEAR FLOOD BOUNDARY AS DESIGNATED BY CURRENT FEMA MAPS (FLOOD ZONE C).

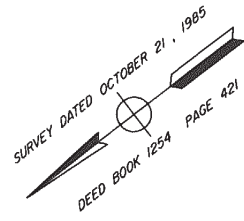

In the Clerk's Office of the Circuit Court of Roanoke County, Va. this 18 day of Feb, 1993, this instrument was presented with the certificate of acknowledgement annexed & admitted to record at 16:03. The tax imposed under Sec. 58.1-802 has been paid.

Teste: Robert G. Cantley, Clerk

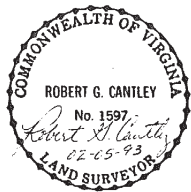

**SURVEY FOR  
 HUGH A. & BRIDGET B. MEAGHER**

**SHOWING A 49.125 ACRE TRACT  
 BEING EXISTING TAX MAP NO. 106.00 - 2 - 41**

CAVE SPRING MAGISTERIAL DISTRICT  
 ROANOKE COUNTY, VIRGINIA  
 SURVEYED FEBRUARY 4, 1993  
 SCALE: 1" = 200'

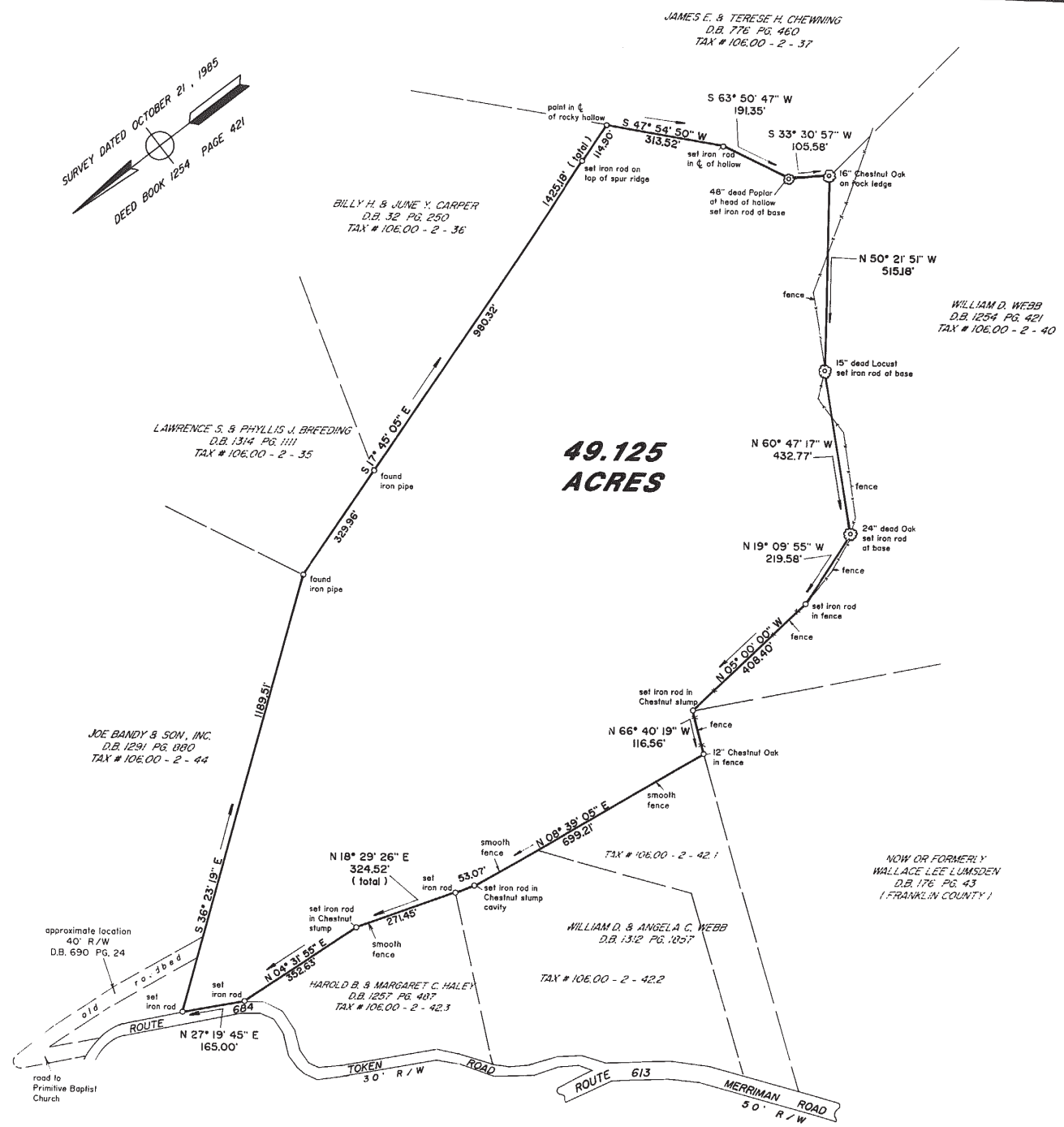

**ROBERT G. CANTLEY, INC.**  
 4415 ELECTRIC ROAD, S.W.  
 ROANOKE, VIRGINIA 24014  
 772-0055