

3'-0" X 1' THICK CONC. FOOTING
REINFORCE WITH (4) #4 RE-BARS
CONTINUOUS W/ #3 TIE BARS @ 3'
O/C TYPICAL ABOUT PERIMETER.

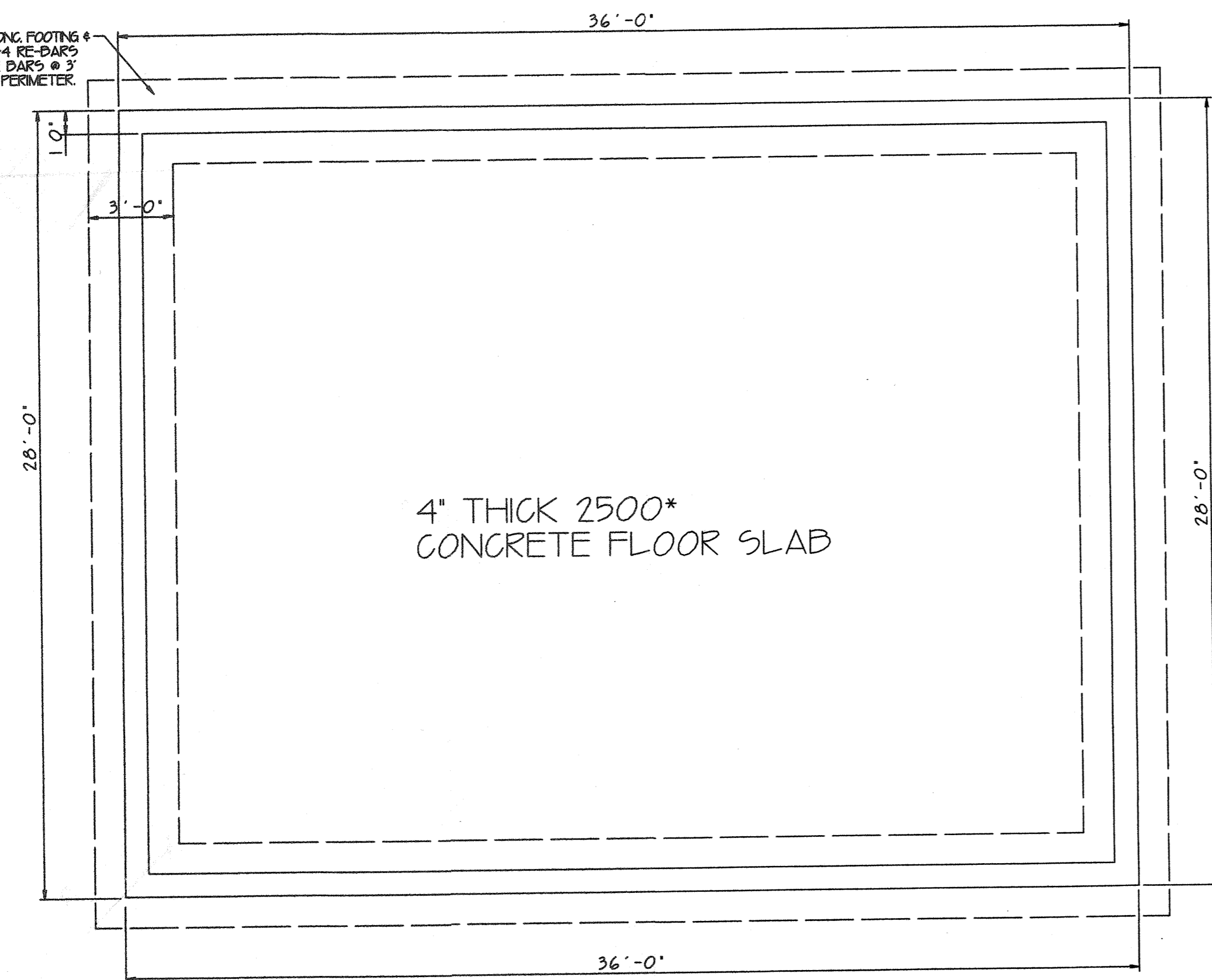

4" THICK 2500*
CONCRETE FLOOR SLAB

FOUNDATION PLAN
SCALE: 1/4" = 1'-0"

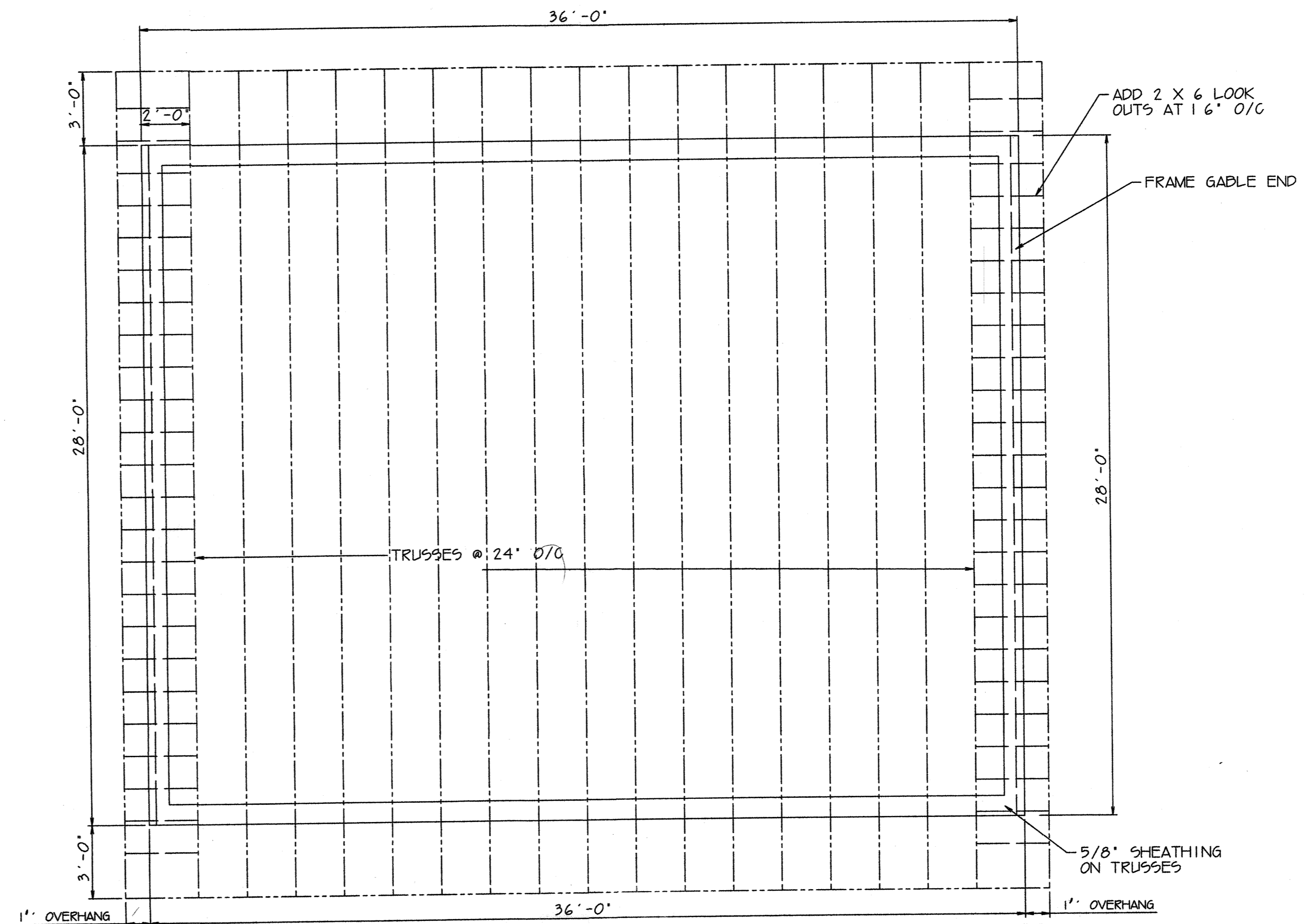

ROOF TRUSS PLAN
SCALE: 1/4" = 1'-0"

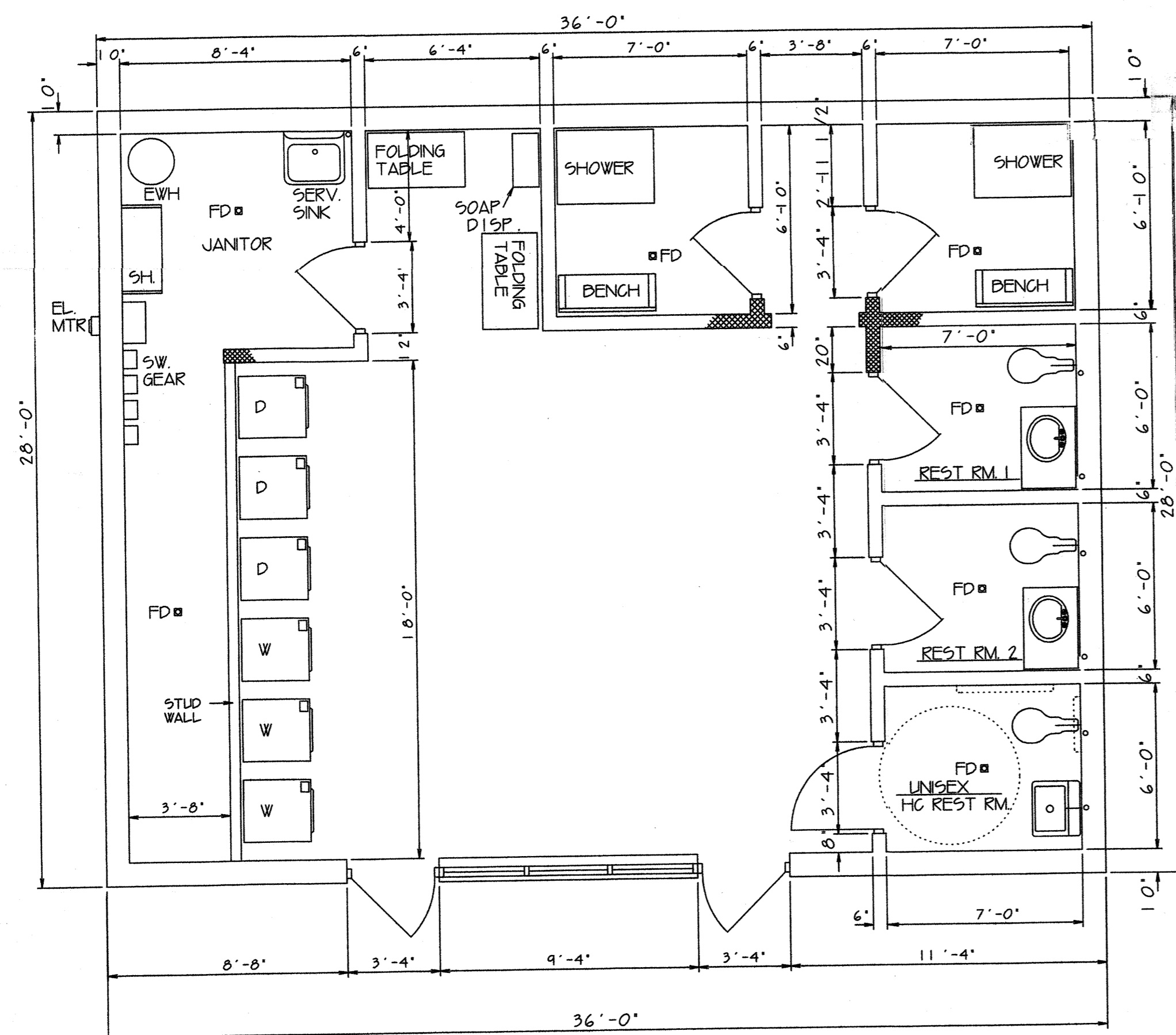

FLOOR PLAN
SCALE: 1/4" = 1'-0"

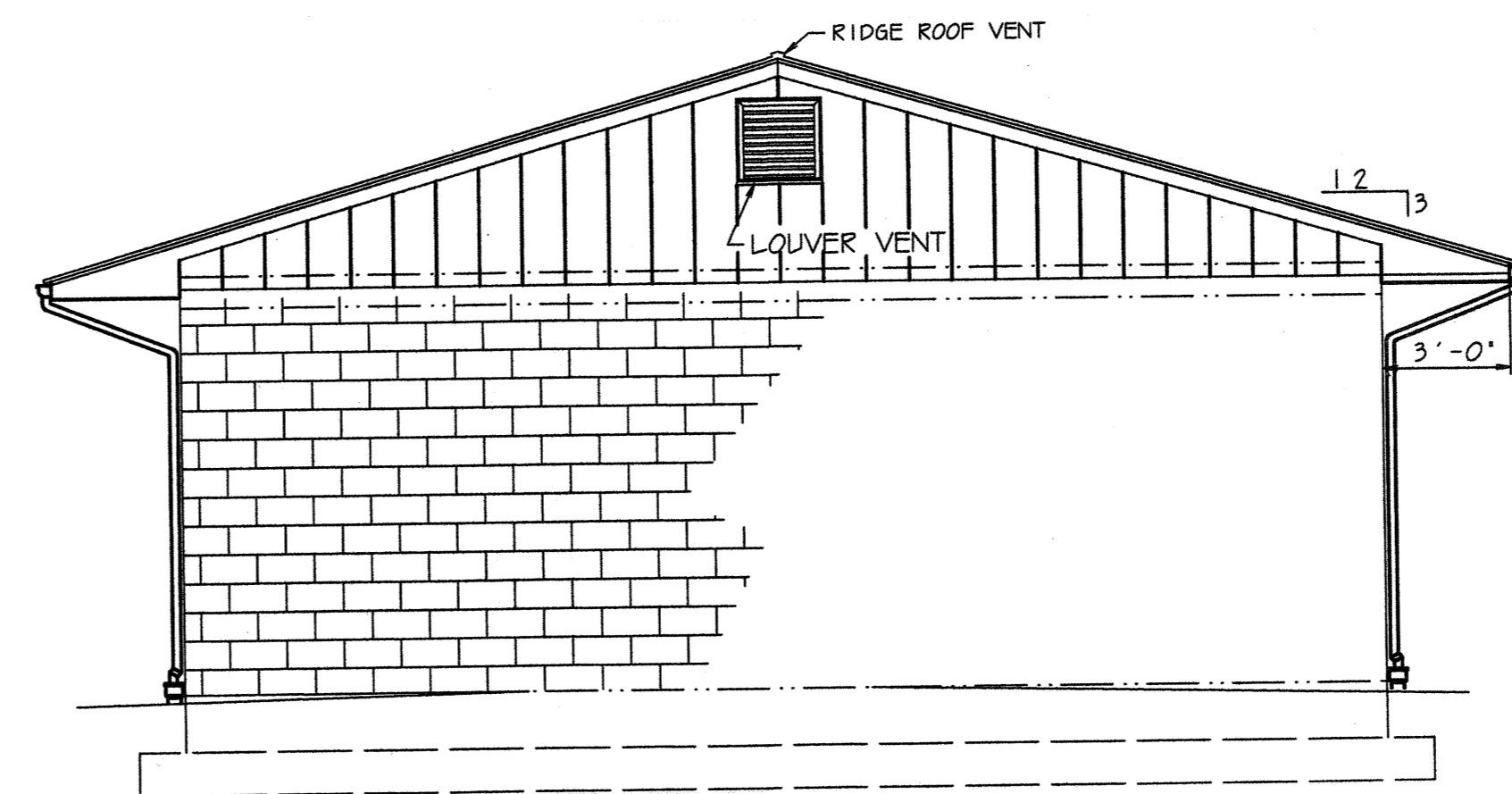

END VIEW BATH & LAUNDRY
SCALE: 1/4" = 1'-0" OPPOSITE END WALL SAME

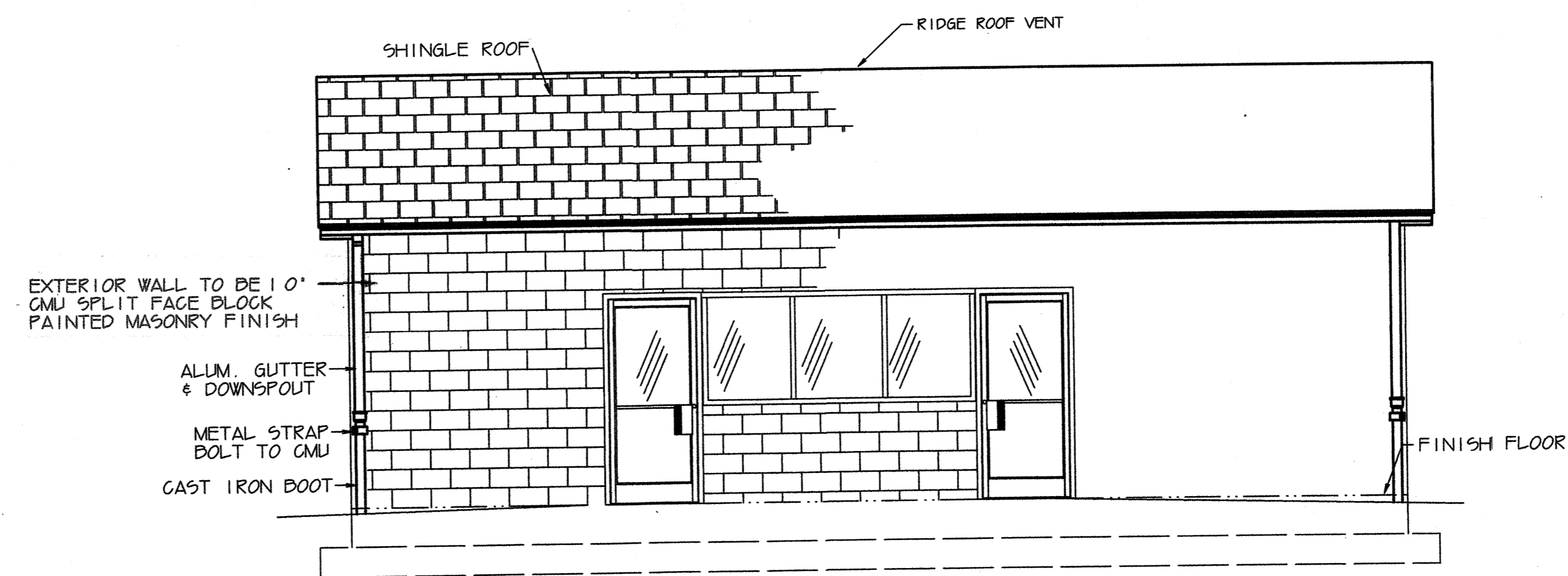

FRONT VIEW BATH & LAUNDRY
SCALE: 1/4" = 1'-0"

THE BUILDER IS RESPONSIBLE TO FOLLOW ALL STATE
AND LOCAL BUILDING CODES AND ORDINANCES.

9/13/19
Jesse Cahill
The Lilly Pad
319 T B Stanley Hwy
Bath House
Laundry Rm
28 x 36
B-14-018530

9-1

| | | | |
|-----------------------------------------------------------|---------------------|------------------------|--------------|
| Jesse Cahill | | LILLY PAD | |
| 2879 VIRGINIA AV. BATH HOUSE & LAUNDRY | | | |
| COLLINSVILLE, VA. | | | |
| TITLE: FLOOR PLAN | | | |
| LOCATION: 319 T. B. STANLEY HIGHWAY STANLEYTOWN, VA 24055 | | | |
| DATE: 08/12/19 | SCALE: 1/4" = 1'-0" | DRAWN BY: D.J. GLDBERT | APPROVED BY: |
| REVISION: | CODE: | DESCRIPTION: | DATE: |
| | | | A-1 |

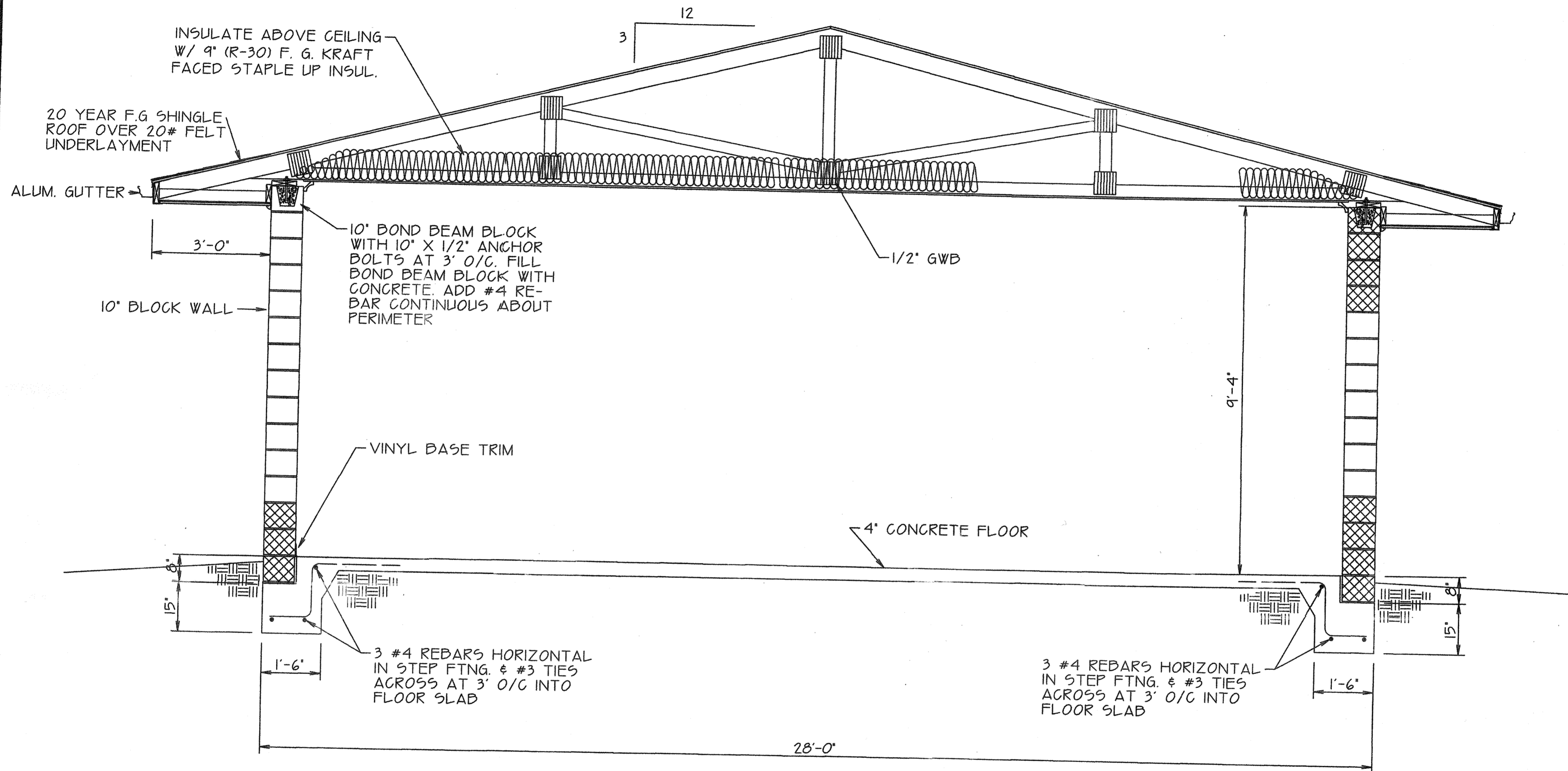

TYPICAL SECTION
 SCALE: 1/2" = 1'-0"

NOTE: THIS DRAWING IS PREPARED FOR THE CONTRACTOR OWNER AS A GUIDE LINE FOR CONSTRUCTION AND AS SUCH, ALL DESIGN AND CODES MUST BE MET DURING THE DESIGN-BUILD PART OF THE CONSTRUCTION BY THE OWNER/CONTRACTOR AND ALL SUB TRADES.

| | | | |
|-----------------------------------------------------|------------------|-----------------------|---------------------|
| LILLY PAD PROJECT | | | |
| Jesse Cahill 2879 VIRGINIA AVE. COLLINSVILLE VA. | | | |
| TITLE: TYPICAL WALL SECTION | | | |
| JOB: BATH HOUSE & LAUNDRY BUILDING | | | JOB NO. |
| LOCATION: 319 T. B. STANLEY HWY. | | STANLEYTOWN, VA 24055 | |
| SCALE: 1/2" = 1'-0" | DATE: 09-02-2019 | DRAWN BY: D. GILDERT | APPROVED: |
| REVISED BY: | CODE: | DESCRIPTION: | DATE: |
| | | | |
| | | | |
| | | | SHEET NO. A- |
| | | | FILE NO. |