

THE PLATTING OR DEDICATION OF THE FOLLOWING DESCRIBED LAND, RE-SURVEY, PROPERTY OF JANE STEGER PERDUE IS WITH THE FREE CONSENT AND IN ACCORDANCE WITH THE DESIRE OF THE UNDERSIGNED OWNERS, PROPRIETORS AND TRUSTEES, IF ANY. THIS STATEMENT SHALL BE SIGNED BY SUCH PERSONS AND DULY ACKNOWLEDGED BEFORE SOME OFFICER AUTHORIZED TO TAKE ACKNOWLEDGMENT OF DEEDS.

TO WIT: STATE OF VIRGINIA COUNTY OF AMHERST
 I, _____, A NOTARY PUBLIC IN AND FOR THE COUNTY AND STATE AFORESAID DO CERTIFY THAT THE OWNERS WHOSE NAMES ARE SIGNED HERETO HAVE ACKNOWLEDGED THE SAME BEFORE ME THIS _____ DAY OF _____, 19____ MY COMMISSION EXPIRES _____
 _____ NOTARY PUBLIC

NOTE: THIS SURVEY WAS PREPARED FROM DEEDS, PLATS OF RECORD & PHYSICAL EVIDENCE FOUND.

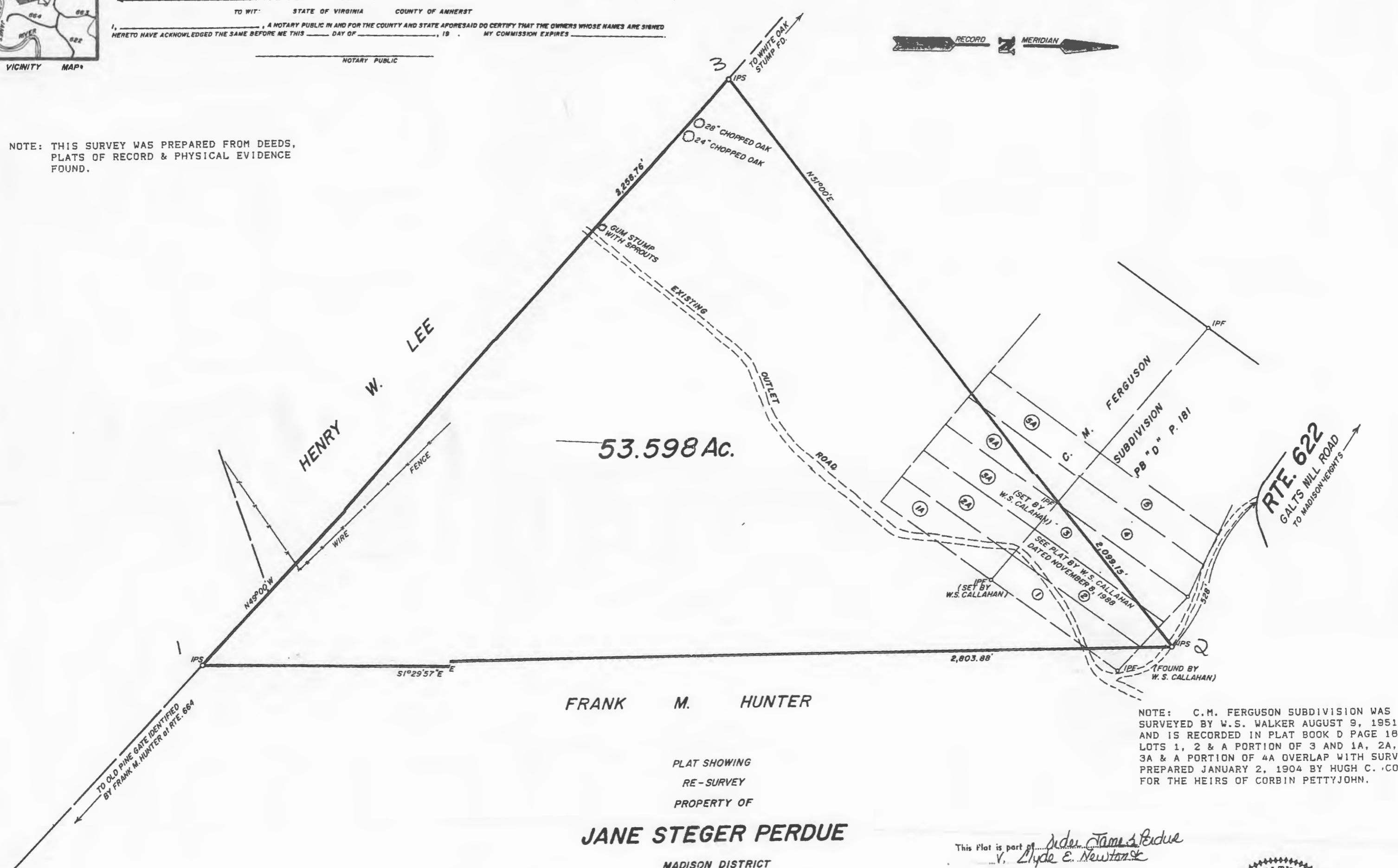

FRANK M. HUNTER

JANE STEGER PERDUE

MADISON DISTRICT
 AMHERST COUNTY, VA.
 SURVEYED FOR:
 WILLIAM & JANE PERDUE

ACRES INCORPORATED
 LAND SURVEYING & LAND PLANNING
 8420 TIMBERLAKE ROAD
 LYNCHBURG, VA. 24502
 (804) 237-5470

NOTE: C.M. FERGUSON SUBDIVISION WAS SURVEYED BY W.S. WALKER AUGUST 9, 1951 AND IS RECORDED IN PLAT BOOK D PAGE 181. LOTS 1, 2 & A PORTION OF 3 AND 1A, 2A, 3A & A PORTION OF 4A OVERLAP WITH SURVEY PREPARED JANUARY 2, 1904 BY HUGH C. COFFEY FOR THE HEIRS OF CORBIN PETTYJOHN.

This Plat is part of Index James Perdue
V. Hyde E. Newton
 recorded October 26, 1994
 in Deed Book 686, Page 296
Ray A. Hays, III Clerk



DATE: JULY 16, 1990
 FB 234

SCALE: 1" = 200'
 COMM. NO. 89111