

# Property Report - County of Henry

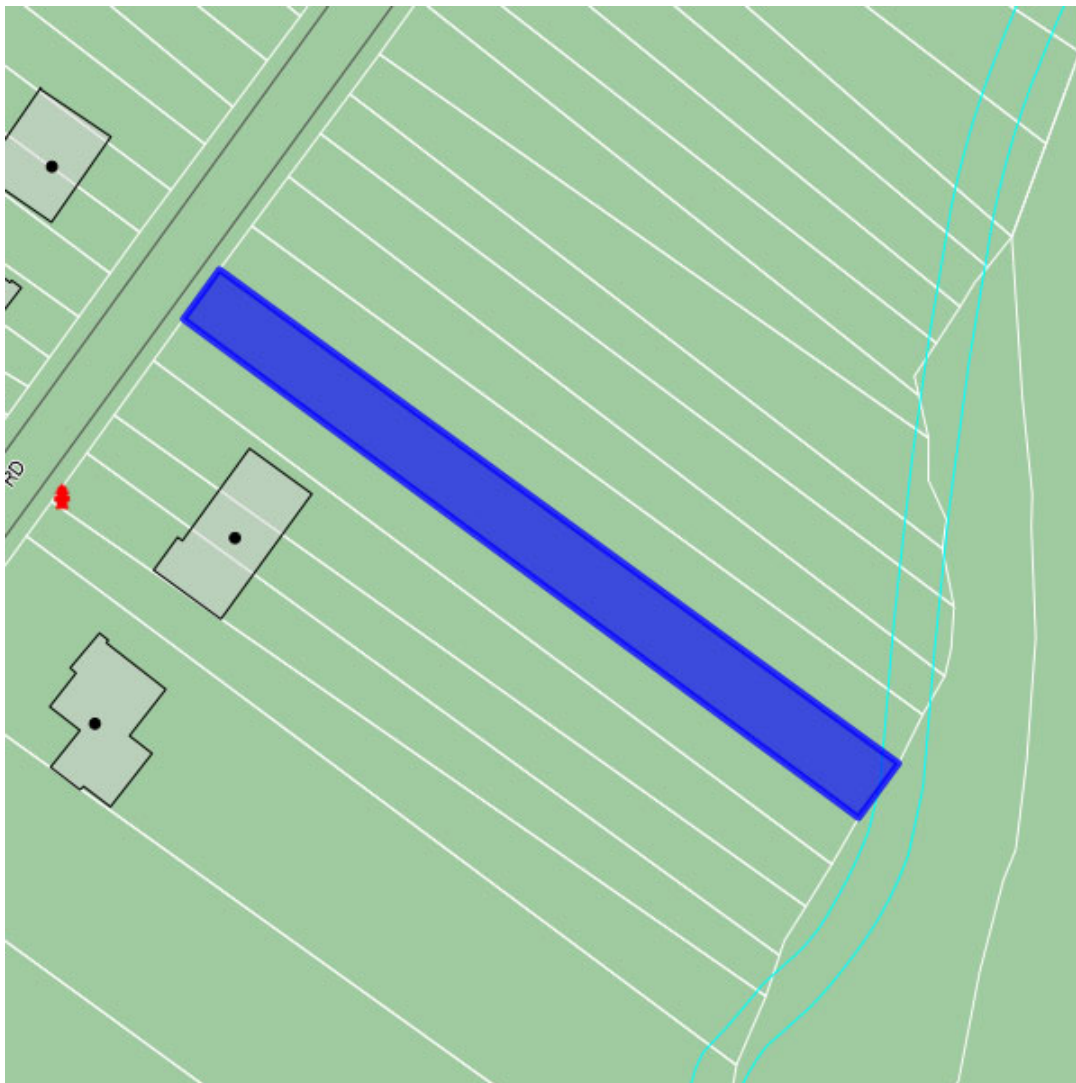

## Current Data:

**Property ID:** 058550012    **Tax Map Number:** 27.1(002 )000 /009 ,10-19  
**Owner:** T R PROPERTIES INC  
**Address:** P O BOX 3565    **City/State/Zip:** MARTINSVILLE VA 24115-3565  
**Deed/Page:** 874/181 (9)  
**Aquired Date:** 2000-04-11    **Consideration:** 159000  
**Year Built:**    **Building Desc:** NA    **Above Grade Sq Ft:** 0  
**Acres:** NA    **Zoning:** SR  
**Land Value:** \$11000.00    **Building Value:** \$0.00    **Total Value:** \$11000.00

## Previous Data:

**Owner:**  
**Aquired Date:** NA    **Deed/Page:** NA    **Consideration:** \$NA.00

**DISCLAIMER:** The information contained on this page is NOT to be used as a LEGAL DOCUMENT. The map information displayed is believed to be accurate but accuracy is not guaranteed.

# Property Report - County of Henry

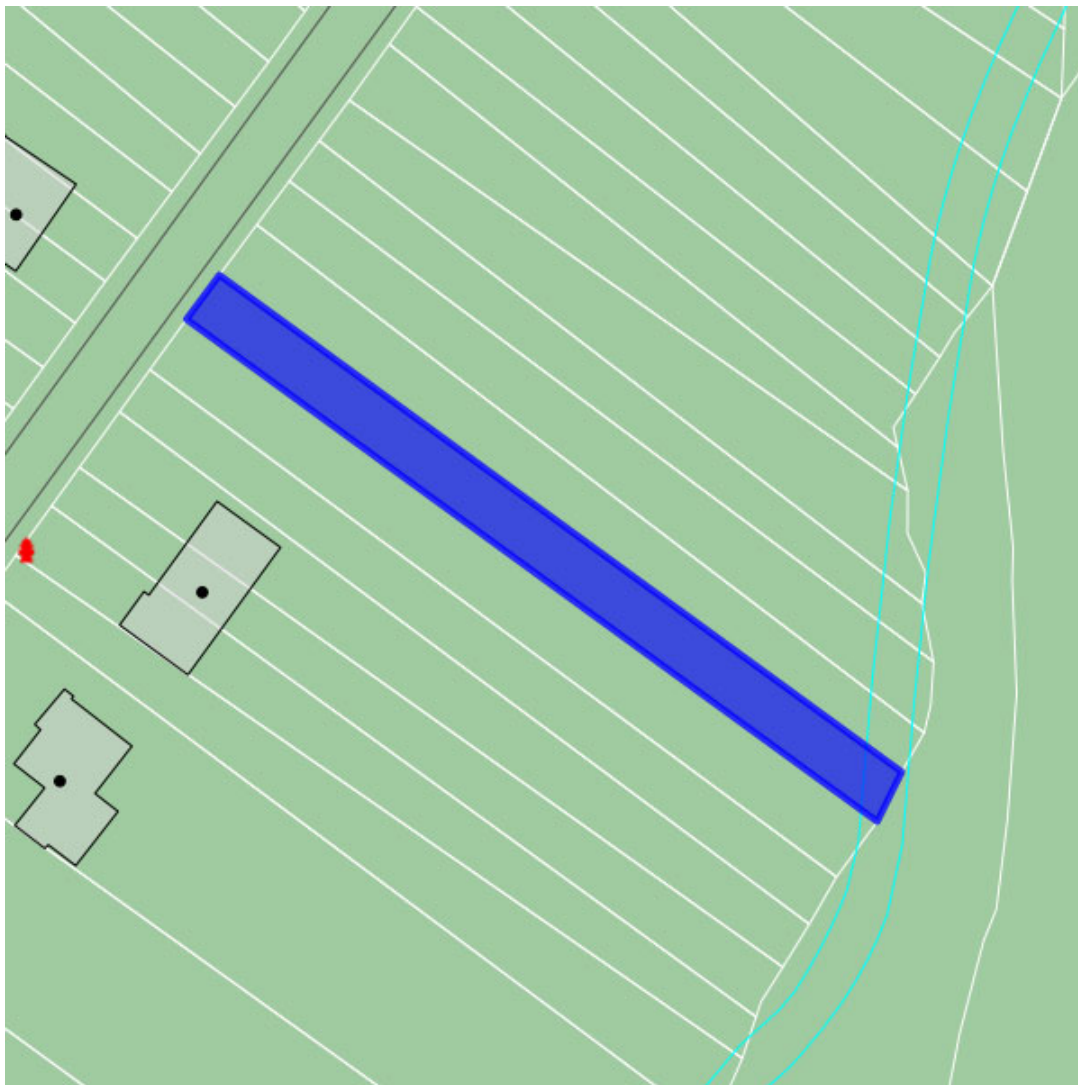

## Current Data:

**Property ID:** 058550012    **Tax Map Number:** 27.1(002 )000 /009 ,10-19  
**Owner:** T R PROPERTIES INC  
**Address:** P O BOX 3565    **City/State/Zip:** MARTINSVILLE VA 24115-3565  
**Deed/Page:** 874/181 (9)  
**Aquired Date:** 2000-04-11    **Consideration:** 159000  
**Year Built:**    **Building Desc:** NA    **Above Grade Sq Ft:** 0  
**Acres:** NA    **Zoning:** SR  
**Land Value:** \$11000.00    **Building Value:** \$0.00    **Total Value:** \$11000.00

## Previous Data:

**Owner:**  
**Aquired Date:** NA    **Deed/Page:** NA    **Consideration:** \$NA.00

**DISCLAIMER:** The information contained on this page is NOT to be used as a LEGAL DOCUMENT. The map information displayed is believed to be accurate but accuracy is not guaranteed.

# Property Report - County of Henry

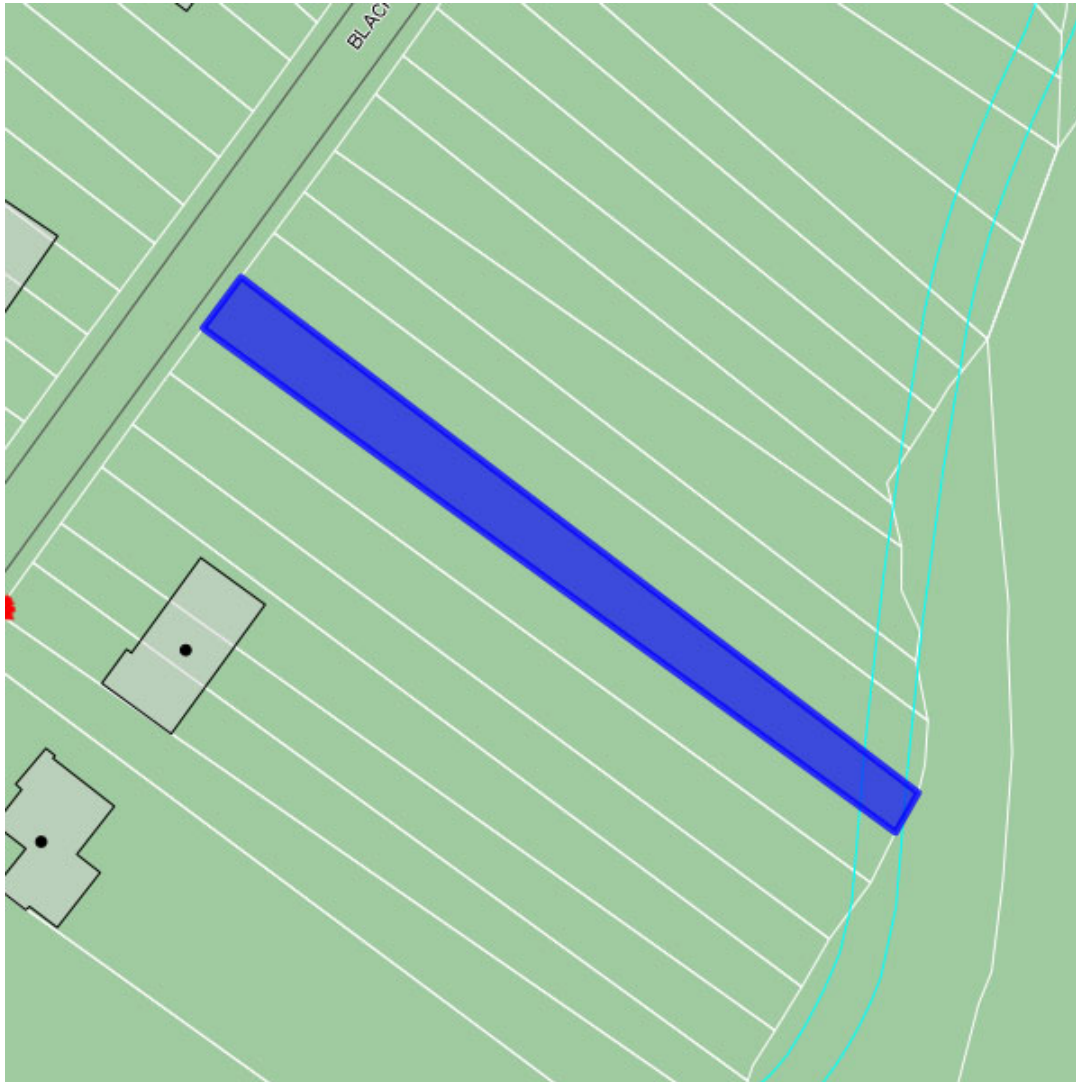

## Current Data:

**Property ID:** 058550012    **Tax Map Number:** 27.1(002 )000 /009 ,10-19  
**Owner:** T R PROPERTIES INC  
**Address:** P O BOX 3565    **City/State/Zip:** MARTINSVILLE VA 24115-3565  
**Deed/Page:** 874/181 (9)  
**Aquired Date:** 2000-04-11    **Consideration:** 159000  
**Year Built:**    **Building Desc:** NA    **Above Grade Sq Ft:** 0  
**Acres:** NA    **Zoning:** SR  
**Land Value:** \$11000.00    **Building Value:** \$0.00    **Total Value:** \$11000.00

## Previous Data:

**Owner:**  
**Aquired Date:** NA    **Deed/Page:** NA    **Consideration:** \$NA.00

**DISCLAIMER:** The information contained on this page is NOT to be used as a LEGAL DOCUMENT. The map information displayed is believed to be accurate but accuracy is not guaranteed.

# Property Report - County of Henry

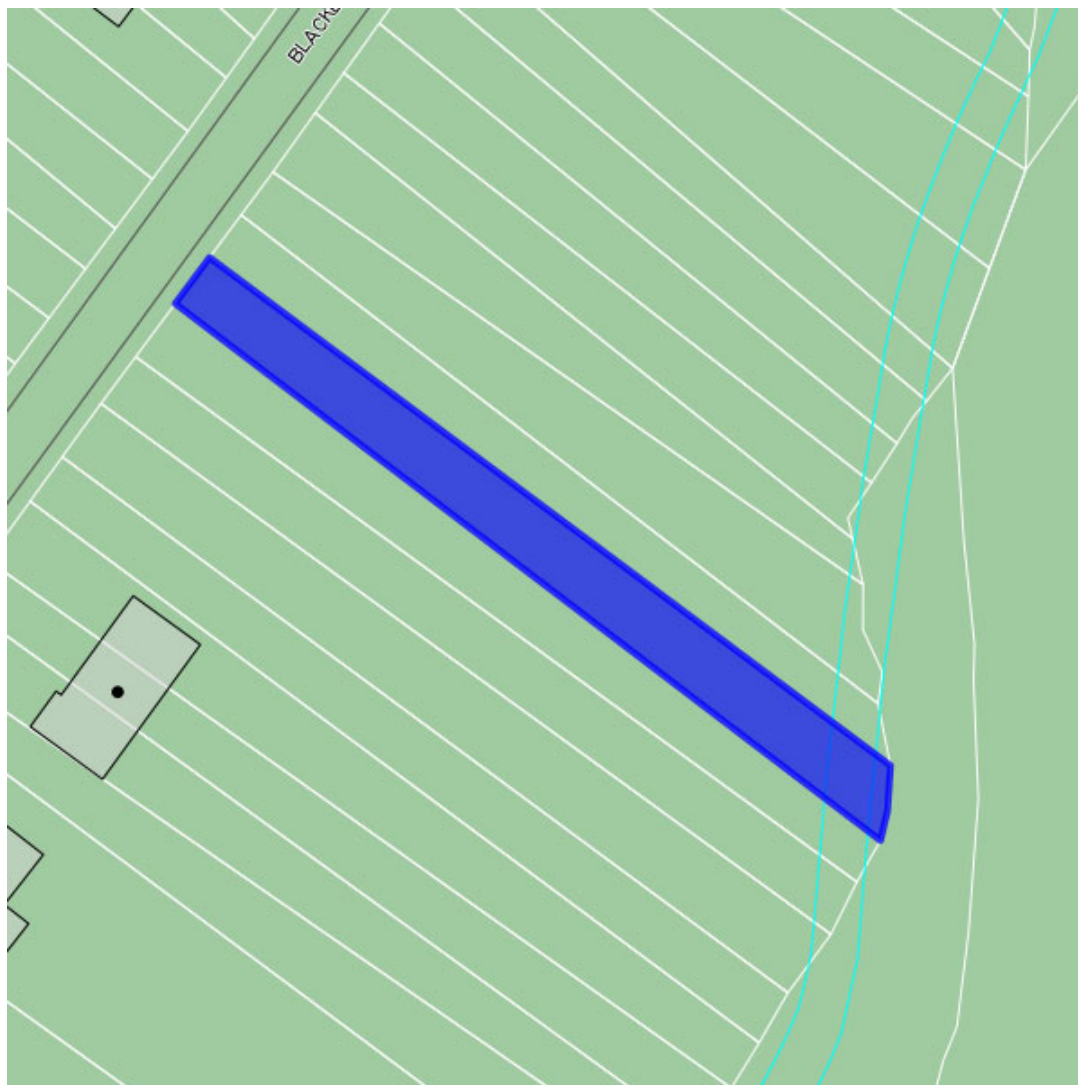

## Current Data:

**Property ID:** 058550012    **Tax Map Number:** 27.1(002 )000 /009 ,10-19  
**Owner:** T R PROPERTIES INC  
**Address:** P O BOX 3565    **City/State/Zip:** MARTINSVILLE VA 24115-3565  
**Deed/Page:** 874/181 (9)  
**Aquired Date:** 2000-04-11    **Consideration:** 159000  
**Year Built:**    **Building Desc:** NA    **Above Grade Sq Ft:** 0  
**Acres:** NA    **Zoning:** SR  
**Land Value:** \$11000.00    **Building Value:** \$0.00    **Total Value:** \$11000.00

## Previous Data:

**Owner:**  
**Aquired Date:** NA    **Deed/Page:** NA    **Consideration:** \$NA.00

**DISCLAIMER:** The information contained on this page is NOT to be used as a LEGAL DOCUMENT. The map information displayed is believed to be accurate but accuracy is not guaranteed.



# Property Report - County of Henry

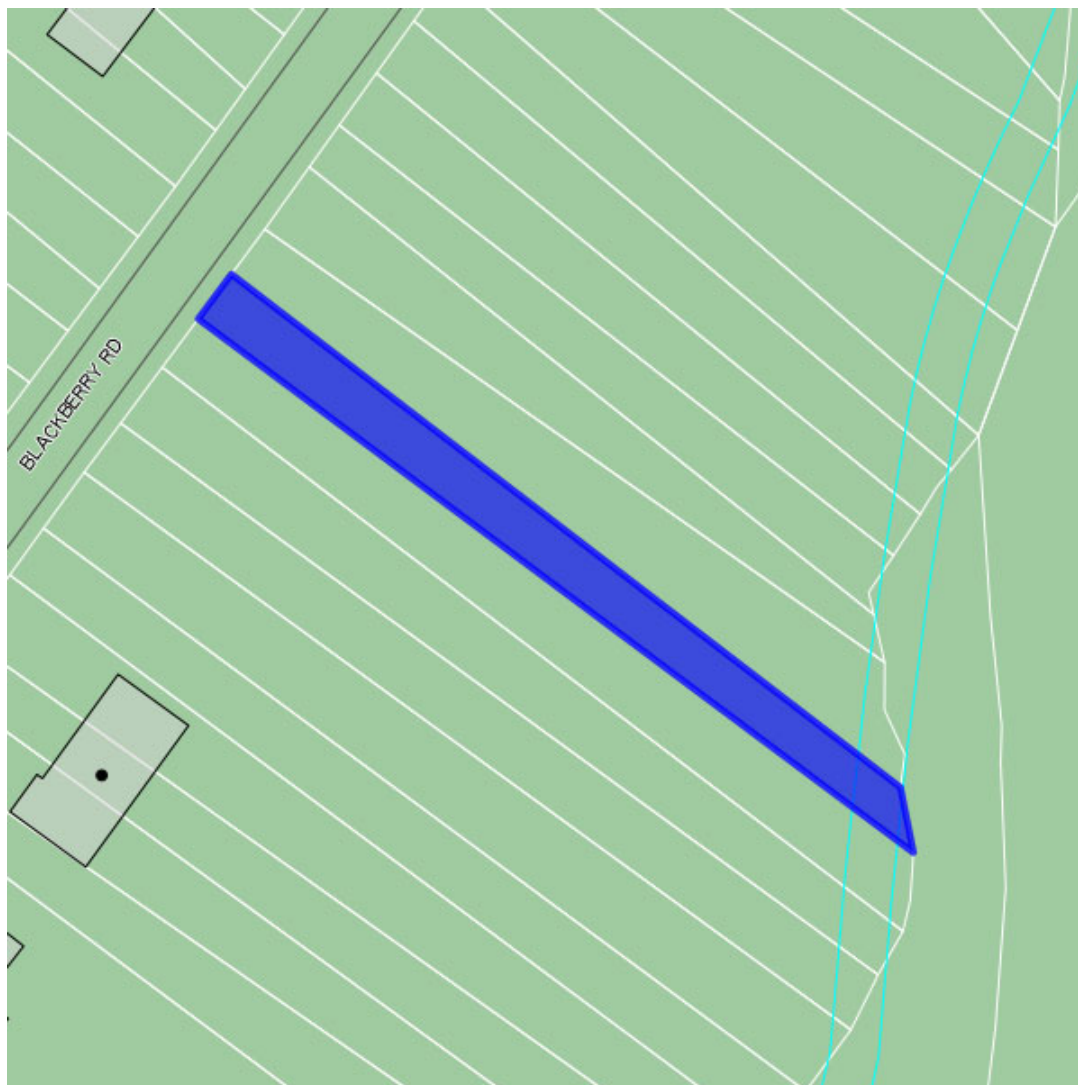

## Current Data:

**Property ID:** 058550012    **Tax Map Number:** 27.1(002 )000 /009 ,10-19  
**Owner:** T R PROPERTIES INC  
**Address:** P O BOX 3565    **City/State/Zip:** MARTINSVILLE VA 24115-3565  
**Deed/Page:** 874/181 (9)  
**Aquired Date:** 2000-04-11    **Consideration:** 159000  
**Year Built:**    **Building Desc:** NA    **Above Grade Sq Ft:** 0  
**Acres:** NA    **Zoning:** SR  
**Land Value:** \$11000.00    **Building Value:** \$0.00    **Total Value:** \$11000.00

## Previous Data:

**Owner:**  
**Aquired Date:** NA    **Deed/Page:** NA    **Consideration:** \$NA.00

**DISCLAIMER:** The information contained on this page is NOT to be used as a LEGAL DOCUMENT. The map information displayed is believed to be accurate but accuracy is not guaranteed.

# Property Report - County of Henry

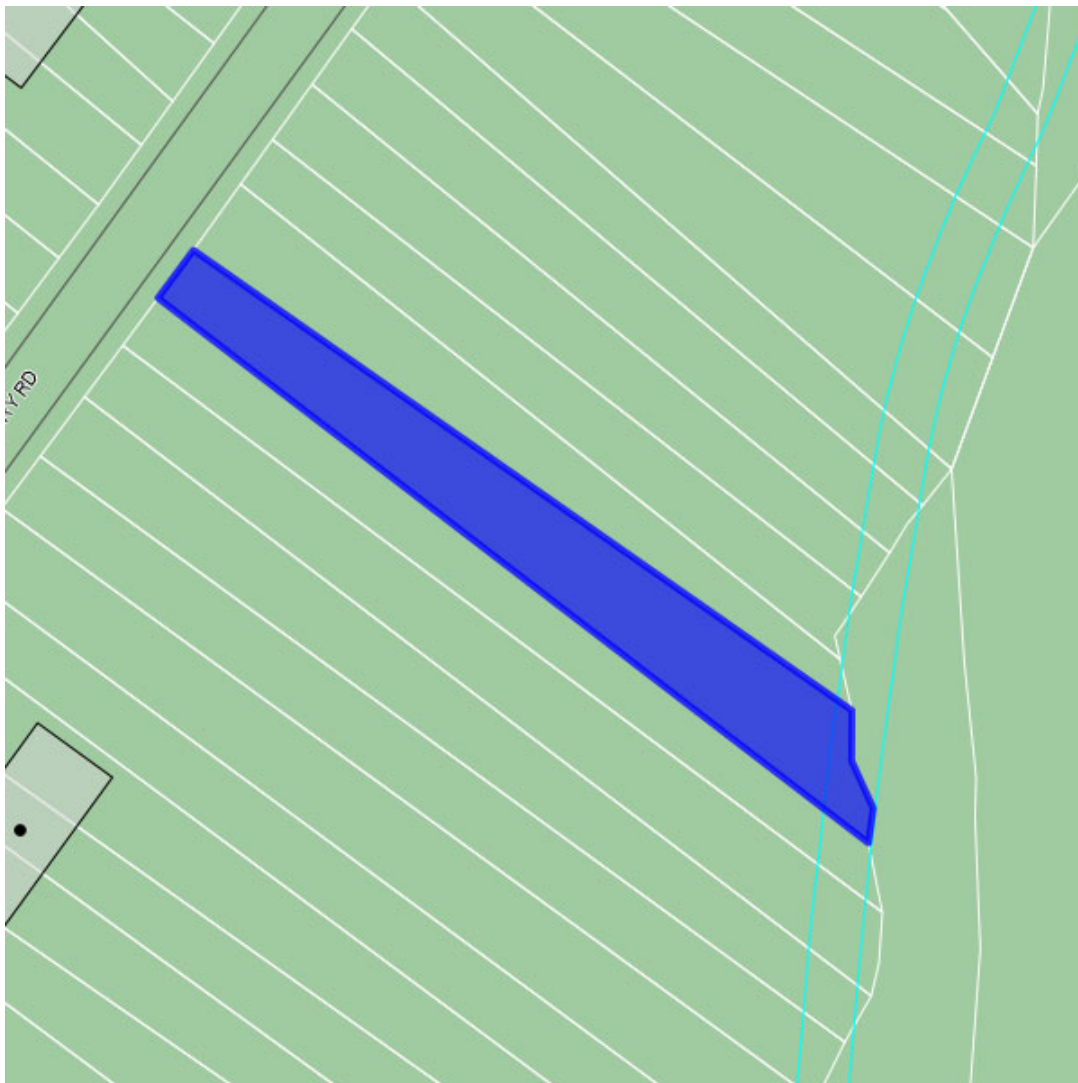

## Current Data:

**Property ID:** 058550012    **Tax Map Number:** 27.1(002 )000 /009 ,10-19  
**Owner:** T R PROPERTIES INC  
**Address:** P O BOX 3565    **City/State/Zip:** MARTINSVILLE VA 24115-3565  
**Deed/Page:** 874/181 (9)  
**Aquired Date:** 2000-04-11    **Consideration:** 159000  
**Year Built:**    **Building Desc:** NA    **Above Grade Sq Ft:** 0  
**Acres:** NA    **Zoning:** SR  
**Land Value:** \$11000.00    **Building Value:** \$0.00    **Total Value:** \$11000.00

## Previous Data:

**Owner:**  
**Aquired Date:** NA    **Deed/Page:** NA    **Consideration:** \$NA.00

**DISCLAIMER:** The information contained on this page is NOT to be used as a LEGAL DOCUMENT. The map information displayed is believed to be accurate but accuracy is not guaranteed.

# Property Report - County of Henry



## Current Data:

**Property ID:** 058550012    **Tax Map Number:** 27.1(002 )000 /009 ,10-19  
**Owner:** T R PROPERTIES INC  
**Address:** P O BOX 3565    **City/State/Zip:** MARTINSVILLE VA 24115-3565  
**Deed/Page:** 874/181 (9)  
**Aquired Date:** 2000-04-11    **Consideration:** 159000  
**Year Built:**    **Building Desc:** NA    **Above Grade Sq Ft:** 0  
**Acres:** NA    **Zoning:** SR  
**Land Value:** \$11000.00    **Building Value:** \$0.00    **Total Value:** \$11000.00

## Previous Data:

**Owner:**  
**Aquired Date:** NA    **Deed/Page:** NA    **Consideration:** \$NA.00

**DISCLAIMER:** The information contained on this page is NOT to be used as a LEGAL DOCUMENT. The map information displayed is believed to be accurate but accuracy is not guaranteed.

# Property Report - County of Henry

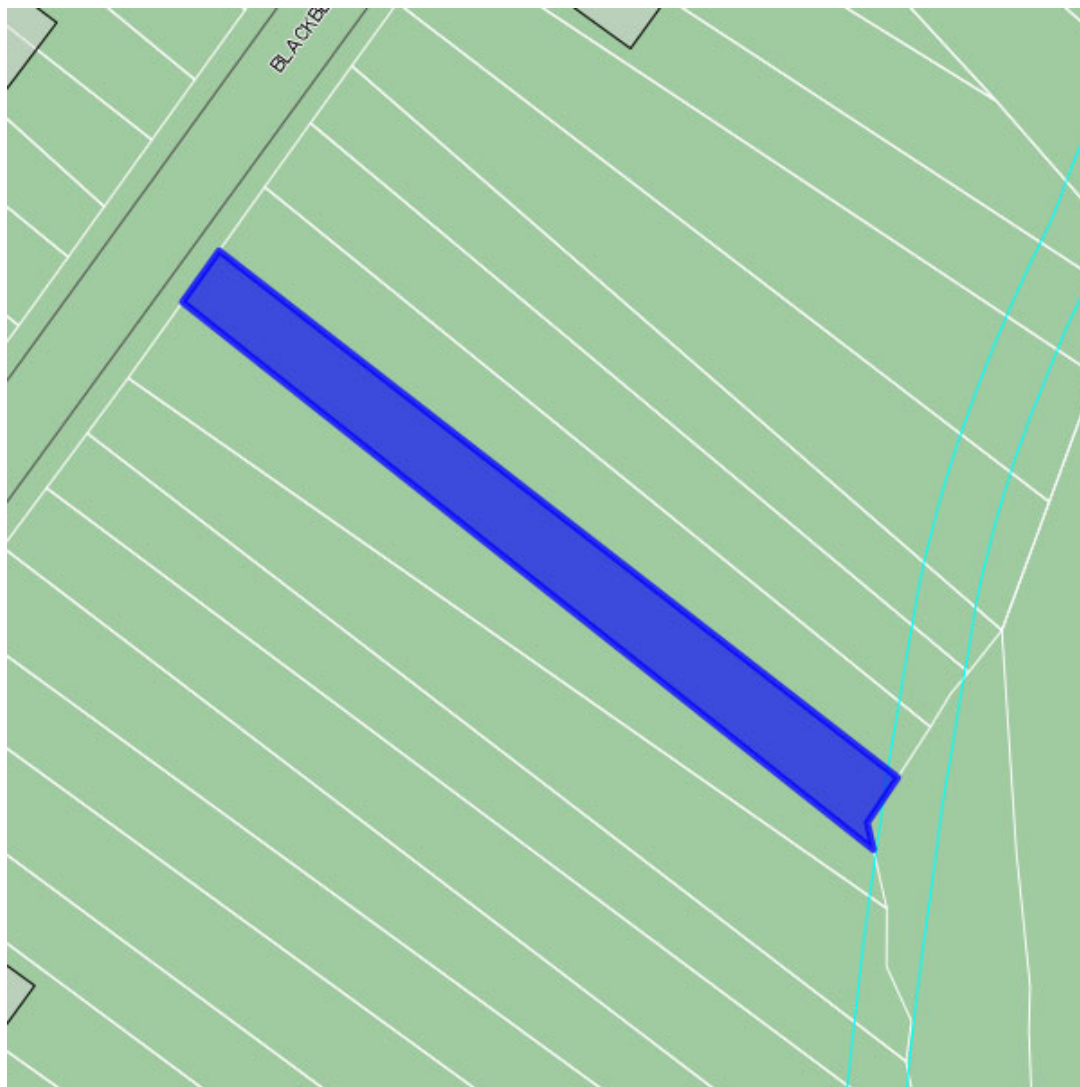

## Current Data:

**Property ID:** 058550012    **Tax Map Number:** 27.1(002 )000 /009 ,10-19  
**Owner:** T R PROPERTIES INC  
**Address:** P O BOX 3565    **City/State/Zip:** MARTINSVILLE VA 24115-3565  
**Deed/Page:** 874/181 (9)  
**Aquired Date:** 2000-04-11    **Consideration:** 159000  
**Year Built:**    **Building Desc:** NA    **Above Grade Sq Ft:** 0  
**Acres:** NA    **Zoning:** SR  
**Land Value:** \$11000.00    **Building Value:** \$0.00    **Total Value:** \$11000.00

## Previous Data:

**Owner:**  
**Aquired Date:** NA    **Deed/Page:** NA    **Consideration:** \$NA.00

**DISCLAIMER:** The information contained on this page is NOT to be used as a LEGAL DOCUMENT. The map information displayed is believed to be accurate but accuracy is not guaranteed.



# Property Report - County of Henry



## Current Data:

**Property ID:** 058550012    **Tax Map Number:** 27.1(002 )000 /009 ,10-19  
**Owner:** T R PROPERTIES INC  
**Address:** P O BOX 3565    **City/State/Zip:** MARTINSVILLE VA 24115-3565  
**Deed/Page:** 874/181 (9)  
**Aquired Date:** 2000-04-11    **Consideration:** 159000  
**Year Built:**    **Building Desc:** NA    **Above Grade Sq Ft:** 0  
**Acres:** NA    **Zoning:** SR  
**Land Value:** \$11000.00    **Building Value:** \$0.00    **Total Value:** \$11000.00

## Previous Data:

**Owner:**  
**Aquired Date:** NA    **Deed/Page:** NA    **Consideration:** \$NA.00

**DISCLAIMER:** The information contained on this page is NOT to be used as a LEGAL DOCUMENT. The map information displayed is believed to be accurate but accuracy is not guaranteed.

# Property Report - County of Henry

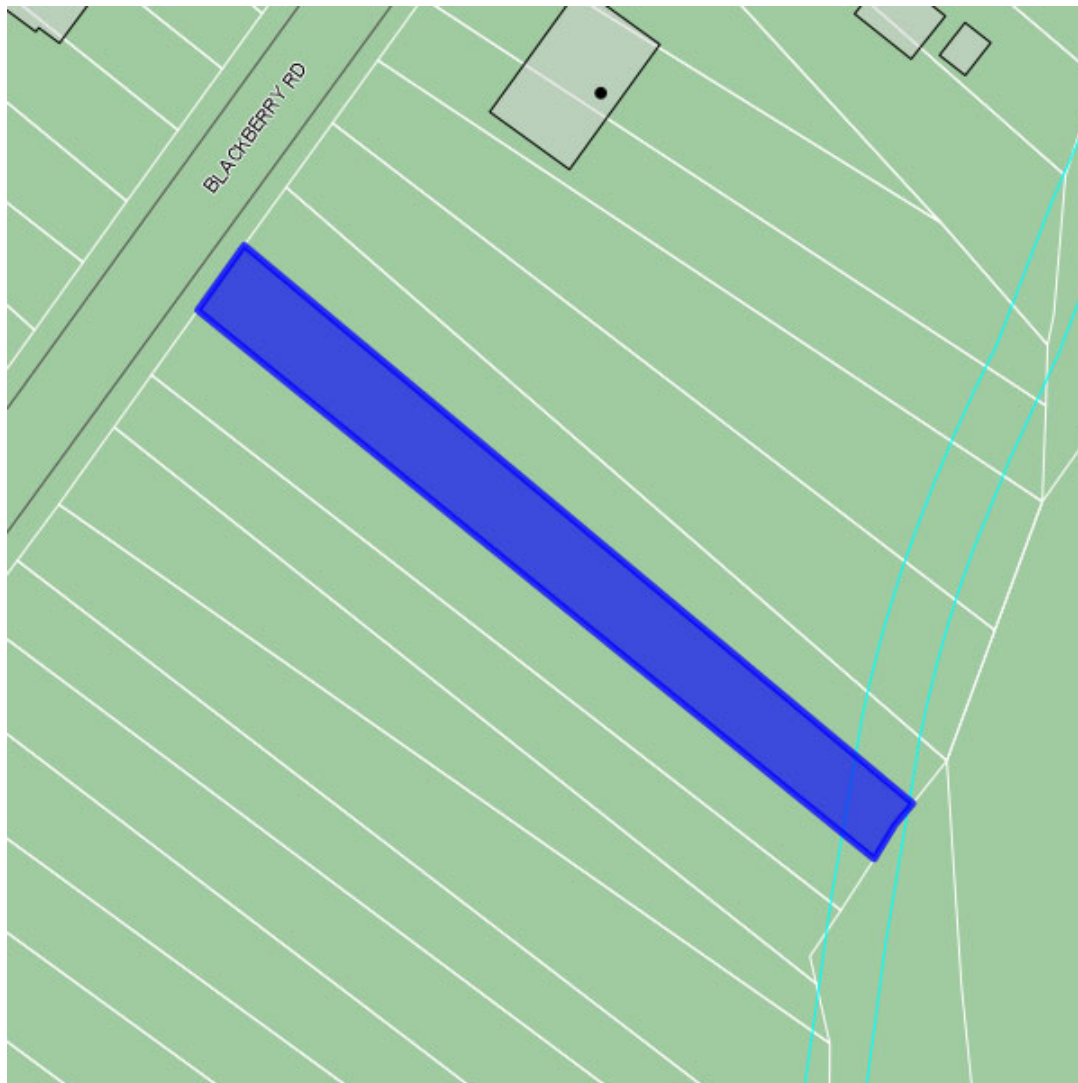

## Current Data:

**Property ID:** 058550012    **Tax Map Number:** 27.1(002 )000 /009 ,10-19  
**Owner:** T R PROPERTIES INC  
**Address:** P O BOX 3565    **City/State/Zip:** MARTINSVILLE VA 24115-3565  
**Deed/Page:** 874/181 (9)  
**Aquired Date:** 2000-04-11    **Consideration:** 159000  
**Year Built:**    **Building Desc:** NA    **Above Grade Sq Ft:** 0  
**Acres:** NA    **Zoning:** SR  
**Land Value:** \$11000.00    **Building Value:** \$0.00    **Total Value:** \$11000.00

## Previous Data:

**Owner:**  
**Aquired Date:** NA    **Deed/Page:** NA    **Consideration:** \$NA.00

**DISCLAIMER:** The information contained on this page is NOT to be used as a LEGAL DOCUMENT. The map information displayed is believed to be accurate but accuracy is not guaranteed.

# Property Report - County of Henry

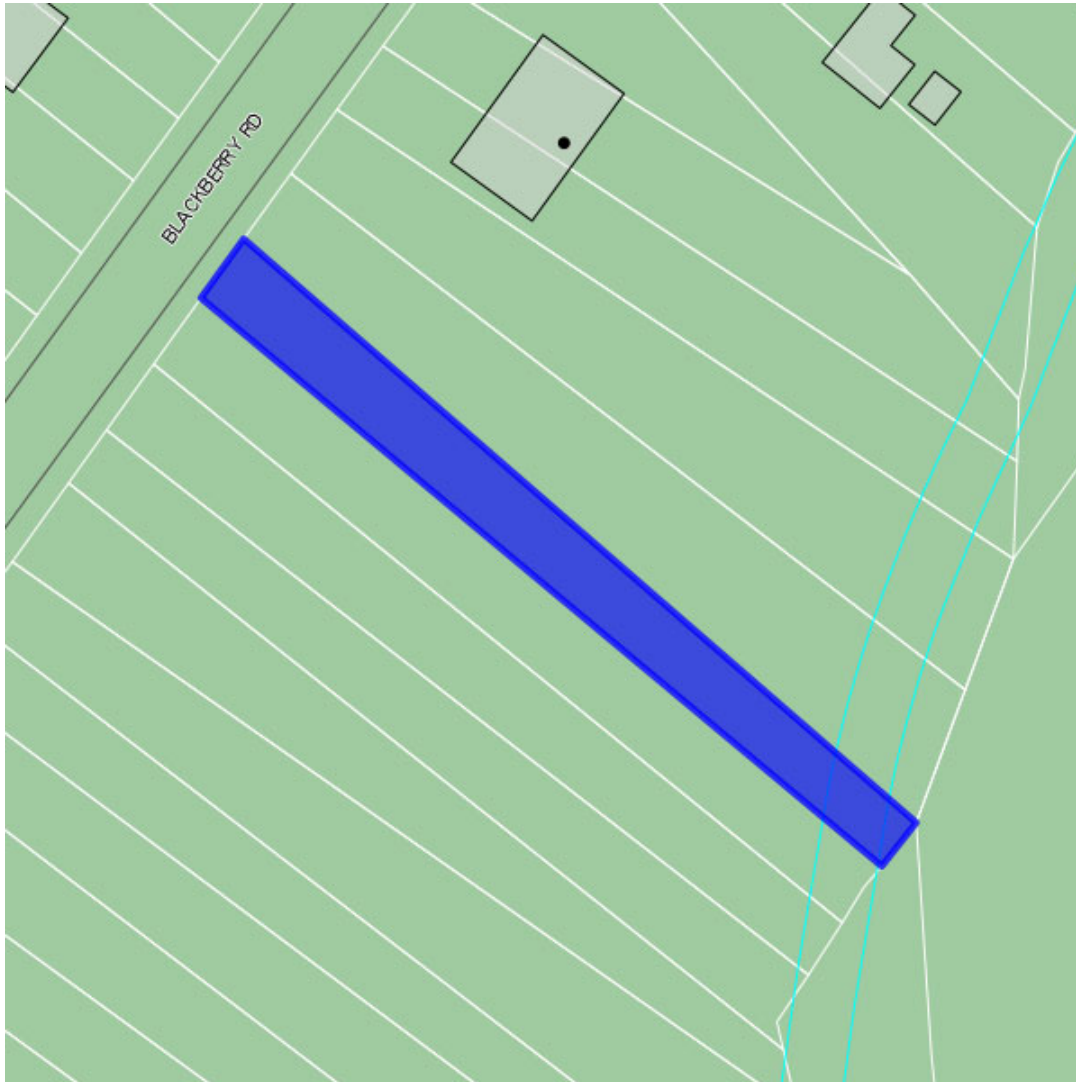

## Current Data:

**Property ID:** 058550012    **Tax Map Number:** 27.1(002 )000 /009 ,10-19  
**Owner:** T R PROPERTIES INC  
**Address:** P O BOX 3565    **City/State/Zip:** MARTINSVILLE VA 24115-3565  
**Deed/Page:** 874/181 (9)  
**Aquired Date:** 2000-04-11    **Consideration:** 159000  
**Year Built:**    **Building Desc:** NA    **Above Grade Sq Ft:** 0  
**Acres:** NA    **Zoning:** SR  
**Land Value:** \$11000.00    **Building Value:** \$0.00    **Total Value:** \$11000.00

## Previous Data:

**Owner:**  
**Aquired Date:** NA    **Deed/Page:** NA    **Consideration:** \$NA.00

**DISCLAIMER:** The information contained on this page is NOT to be used as a LEGAL DOCUMENT. The map information displayed is believed to be accurate but accuracy is not guaranteed.

# Property Report - County of Henry



## **Current Data:**

**Property ID:** 058550026    **Tax Map Number:** 27.1(002 )000 /020 ,21-24  
**Owner:** T R PROPERTIES INC  
**Address:** P O BOX 3565    **City/State/Zip:** MARTINSVILLE VA 24115-3565  
**Deed/Page:** 874/181 (9)  
**Aquired Date:** 2000-04-11    **Consideration:** 159000  
**Year Built:**    **Building Desc:** NA    **Above Grade Sq Ft:** 0  
**Acres:** NA    **Zoning:** SR  
**Land Value:** \$9500.00    **Building Value:** \$0.00    **Total Value:** \$9500.00

## **Previous Data:**

**Owner:**  
**Aquired Date:** NA    **Deed/Page:** NA    **Consideration:** \$NA.00

**DISCLAIMER:** The information contained on this page is NOT to be used as a LEGAL DOCUMENT. The map information displayed is believed to be accurate but accuracy is not guaranteed.



# Property Report - County of Henry



## Current Data:

**Property ID:** 058550026    **Tax Map Number:** 27.1(002 )000 /020 ,21-24  
**Owner:** T R PROPERTIES INC  
**Address:** P O BOX 3565    **City/State/Zip:** MARTINSVILLE VA 24115-3565  
**Deed/Page:** 874/181 (9)  
**Aquired Date:** 2000-04-11    **Consideration:** 159000  
**Year Built:**    **Building Desc:** NA    **Above Grade Sq Ft:** 0  
**Acres:** NA    **Zoning:** SR  
**Land Value:** \$9500.00    **Building Value:** \$0.00    **Total Value:** \$9500.00

## Previous Data:

**Owner:**  
**Aquired Date:** NA    **Deed/Page:** NA    **Consideration:** \$NA.00

**DISCLAIMER:** The information contained on this page is NOT to be used as a LEGAL DOCUMENT. The map information displayed is believed to be accurate but accuracy is not guaranteed.

# Property Report - County of Henry



## Current Data:

**Property ID:** 058550026    **Tax Map Number:** 27.1(002 )000 /020 ,21-24  
**Owner:** T R PROPERTIES INC  
**Address:** P O BOX 3565    **City/State/Zip:** MARTINSVILLE VA 24115-3565  
**Deed/Page:** 874/181 (9)  
**Acquired Date:** 2000-04-11    **Consideration:** 159000  
**Year Built:**    **Building Desc:** NA    **Above Grade Sq Ft:** 0  
**Acres:** NA    **Zoning:** SR  
**Land Value:** \$9500.00    **Building Value:** \$0.00    **Total Value:** \$9500.00

## Previous Data:

**Owner:**  
**Acquired Date:** NA    **Deed/Page:** NA    **Consideration:** \$NA.00

**DISCLAIMER:** The information contained on this page is NOT to be used as a LEGAL DOCUMENT. The map information displayed is believed to be accurate but accuracy is not guaranteed.

# Property Report - City of Martinsville



## Current Data:

Property ID: Tax Map Number:

Owner:

Address: City/State/Zip:

Deed/Page: Legal Description:

Aquired Date: NA Consideration: \$.00

Year Built: Property Desc: Above Grade Sq Ft:

Acres: Zoning:

Land Value: \$.00 Building Value: \$.00 Total Value: \$.00

## Previous Data:

Owner:

Aquired Date: NA Deed/Page: Consideration: \$.00

**DISCLAIMER :** The information contained on this page is NOT to be used as a LEGAL DOCUMENT. The map information displayed is believed to be accurate but accuracy is not guaranteed.

# Property Report - County of Henry



## **Current Data:**

**Property ID:** 058550026    **Tax Map Number:** 27.1(002 )000 /020 ,21-24  
**Owner:** T R PROPERTIES INC  
**Address:** P O BOX 3565    **City/State/Zip:** MARTINSVILLE VA 24115-3565  
**Deed/Page:** 874/181 (9)  
**Acquired Date:** 2000-04-11    **Consideration:** 159000  
**Year Built:**    **Building Desc:** NA    **Above Grade Sq Ft:** 0  
**Acres:** NA    **Zoning:** SR  
**Land Value:** \$9500.00    **Building Value:** \$0.00    **Total Value:** \$9500.00

## **Previous Data:**

**Owner:**  
**Acquired Date:** NA    **Deed/Page:** NA    **Consideration:** \$NA.00

**DISCLAIMER:** The information contained on this page is NOT to be used as a LEGAL DOCUMENT. The map information displayed is believed to be accurate but accuracy is not guaranteed.