

68 / 130

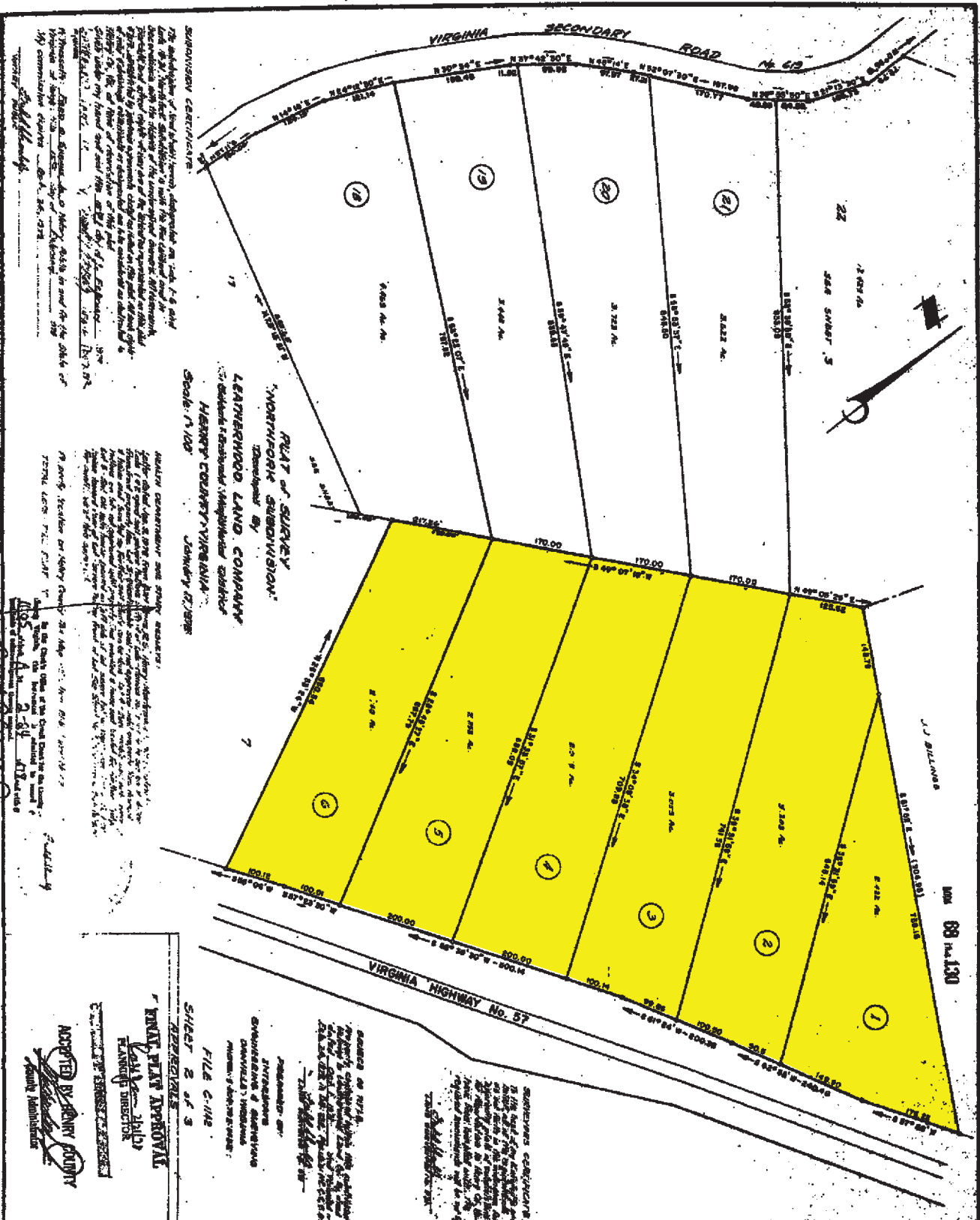

SUBDIVISION CERTIFICATE

The subdivision of land shown hereby, as depicted on the plat of a subdivision of land, Northrop Subdivision, is in accordance with the provisions of the subdivision laws of the State of Virginia, and the rights of the owners of the land are hereby acknowledged and confirmed. The subdivision is subject to the provisions of the laws of the State of Virginia, and the rights of the owners of the land are hereby acknowledged and confirmed. The subdivision is subject to the provisions of the laws of the State of Virginia, and the rights of the owners of the land are hereby acknowledged and confirmed.

Witness my hand and seal of the County of Albemarle, this 28th day of February, 1968.

[Signature]
 County Clerk

PLAT OF SURVEY
"NORTHROP SUBDIVISION"
 Prepared by
LEATHERHOOD LAND COMPANY
 HENRY COUNTY, VIRGINIA
 January 22, 1968
 Scale: 1" = 100'

NOTICE TO THE PUBLIC

Notice is hereby given that the subdivision of land shown on the attached plat of a subdivision of land, Northrop Subdivision, is in accordance with the provisions of the laws of the State of Virginia, and the rights of the owners of the land are hereby acknowledged and confirmed. The subdivision is subject to the provisions of the laws of the State of Virginia, and the rights of the owners of the land are hereby acknowledged and confirmed.

Witness my hand and seal of the County of Albemarle, this 28th day of February, 1968.

[Signature]
 County Clerk

REMITTANCE APPROVAL

PLANNING DIRECTOR

ACCEPTED BY HENRY COUNTY

PLANNING DIRECTOR

FILE C-118

SHEET 2 OF 3

REMARKS

This plat of a subdivision of land is in accordance with the provisions of the laws of the State of Virginia, and the rights of the owners of the land are hereby acknowledged and confirmed. The subdivision is subject to the provisions of the laws of the State of Virginia, and the rights of the owners of the land are hereby acknowledged and confirmed.