

Property Report - County of Henry

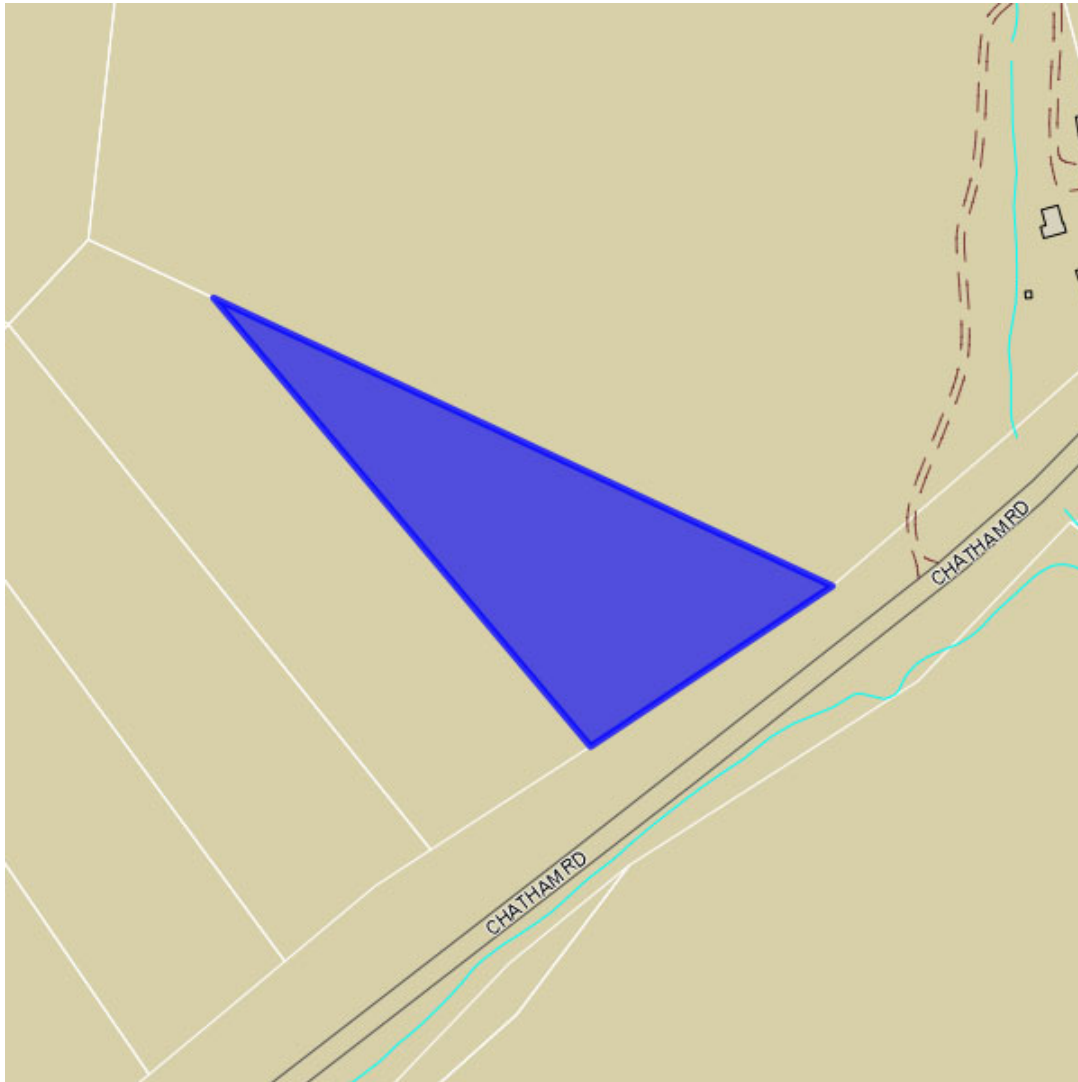

Current Data:

Property ID: 130360008 **Tax Map Number:** 21.8(005)000 /001 ,
Owner: BALABANIS, T G
Address: PO BOX 3565 **City/State/Zip:** MARTINSVILLE VA 24115-3565
Deed/Page: 464/211
Aquired Date: 1988-02-01 **Consideration:** 2400
Year Built: **Building Desc:** NA **Above Grade Sq Ft:** 0
Acres: 2.42 **Zoning:** A1
Land Value: \$11600.00 **Building Value:** \$0.00 **Total Value:** \$11600.00

Previous Data:

Owner:
Aquired Date: NA **Deed/Page:** NA **Consideration:** \$NA.00

DISCLAIMER: The information contained on this page is NOT to be used as a LEGAL DOCUMENT. The map information displayed is believed to be accurate but accuracy is not guaranteed.

Property Report - County of Henry



Current Data:

Property ID: 130360009 **Tax Map Number:** 21.8(005)000 /002 ,
Owner: BALABANIS, T G
Address: PO BOX 3565 **City/State/Zip:** MARTINSVILLE VA 24115-3565
Deed/Page: 464/211
Aquired Date: 1988-02-01 **Consideration:** 2400
Year Built: **Building Desc:** NA **Above Grade Sq Ft:** 0
Acres: 3.203 **Zoning:** A1
Land Value: \$12500.00 **Building Value:** \$0.00 **Total Value:** \$12500.00

Previous Data:

Owner:
Aquired Date: NA **Deed/Page:** NA **Consideration:** \$NA.00

DISCLAIMER: The information contained on this page is NOT to be used as a LEGAL DOCUMENT. The map information displayed is believed to be accurate but accuracy is not guaranteed.

Property Report - County of Henry



Current Data:

Property ID: 130360010 **Tax Map Number:** 21.8(005)000 /003 ,
Owner: BALABANIS, T G
Address: PO BOX 3565 **City/State/Zip:** MARTINSVILLE VA 24115-3565
Deed/Page: 464/211
Aquired Date: 1988-02-01 **Consideration:** 2400
Year Built: **Building Desc:** NA **Above Grade Sq Ft:** 0
Acres: 3.059 **Zoning:** A1
Land Value: \$12200.00 **Building Value:** \$0.00 **Total Value:** \$12200.00

Previous Data:

Owner:
Aquired Date: NA **Deed/Page:** NA **Consideration:** \$NA.00

DISCLAIMER: The information contained on this page is NOT to be used as a LEGAL DOCUMENT. The map information displayed is believed to be accurate but accuracy is not guaranteed.

Property Report - County of Henry

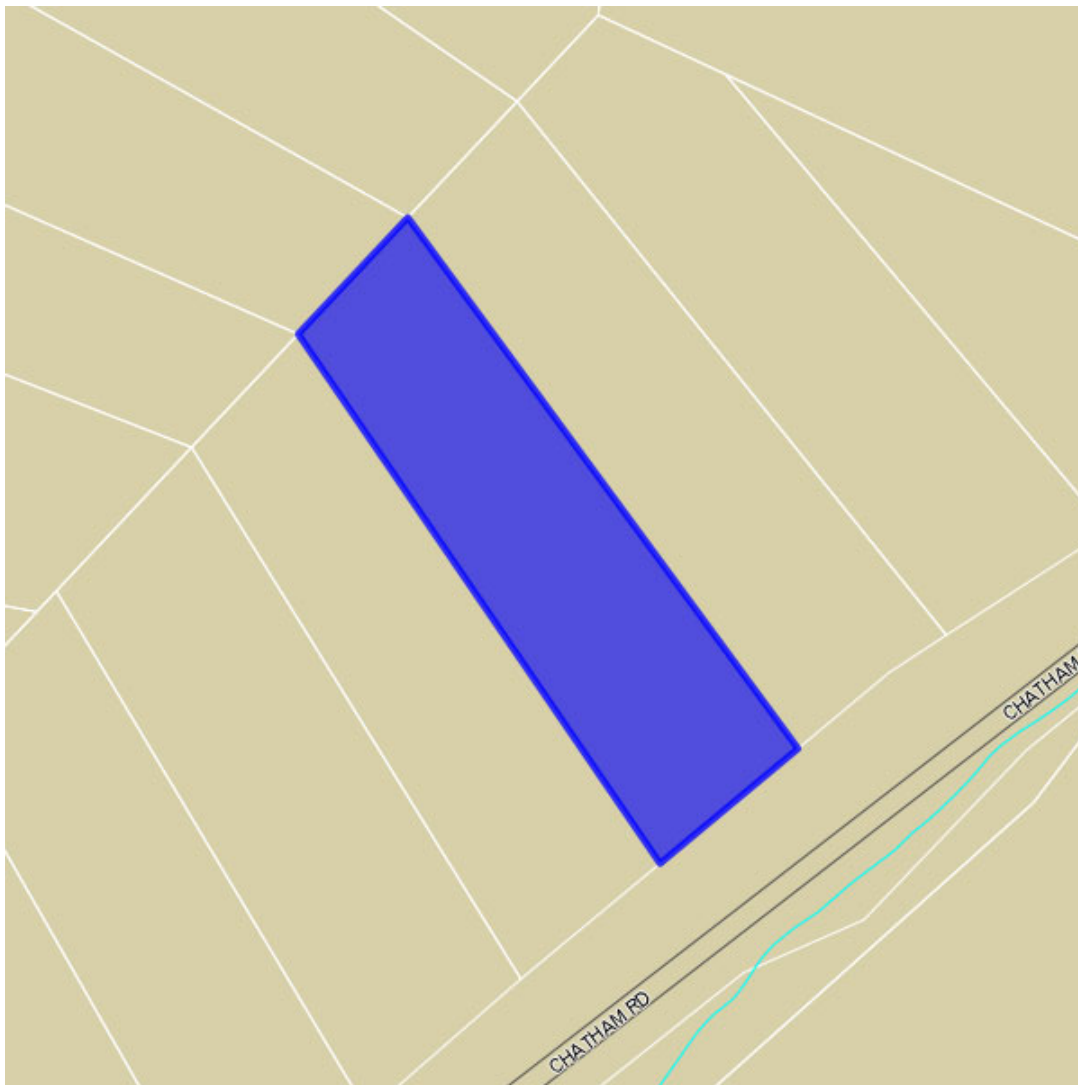

Current Data:

Property ID: 130360011 **Tax Map Number:** 21.8(005)000 /004 ,
Owner: BALABANIS, T G
Address: PO BOX 3565 **City/State/Zip:** MARTINSVILLE VA 24115-3565
Deed/Page: 464/214
Aquired Date: 1988-02-01 **Consideration:** 2700
Year Built: **Building Desc:** NA **Above Grade Sq Ft:** 0
Acres: 2.955 **Zoning:** A1
Land Value: \$12000.00 **Building Value:** \$0.00 **Total Value:** \$12000.00

Previous Data:

Owner:
Aquired Date: NA **Deed/Page:** NA **Consideration:** \$NA.00

DISCLAIMER: The information contained on this page is NOT to be used as a LEGAL DOCUMENT. The map information displayed is believed to be accurate but accuracy is not guaranteed.

Property Report - County of Henry



Current Data:

Property ID: 130360012 **Tax Map Number:** 21.8(005)000 /005 ,
Owner: BALABANIS, T G
Address: PO BOX 3565 **City/State/Zip:** MARTINSVILLE VA 24115-3565
Deed/Page: 464/214
Aquired Date: 1988-02-01 **Consideration:** 2700
Year Built: **Building Desc:** NA **Above Grade Sq Ft:** 0
Acres: 2.853 **Zoning:** A1
Land Value: \$11000.00 **Building Value:** \$0.00 **Total Value:** \$11000.00

Previous Data:

Owner:
Aquired Date: NA **Deed/Page:** NA **Consideration:** \$NA.00

DISCLAIMER: The information contained on this page is NOT to be used as a LEGAL DOCUMENT. The map information displayed is believed to be accurate but accuracy is not guaranteed.

Property Report - County of Henry

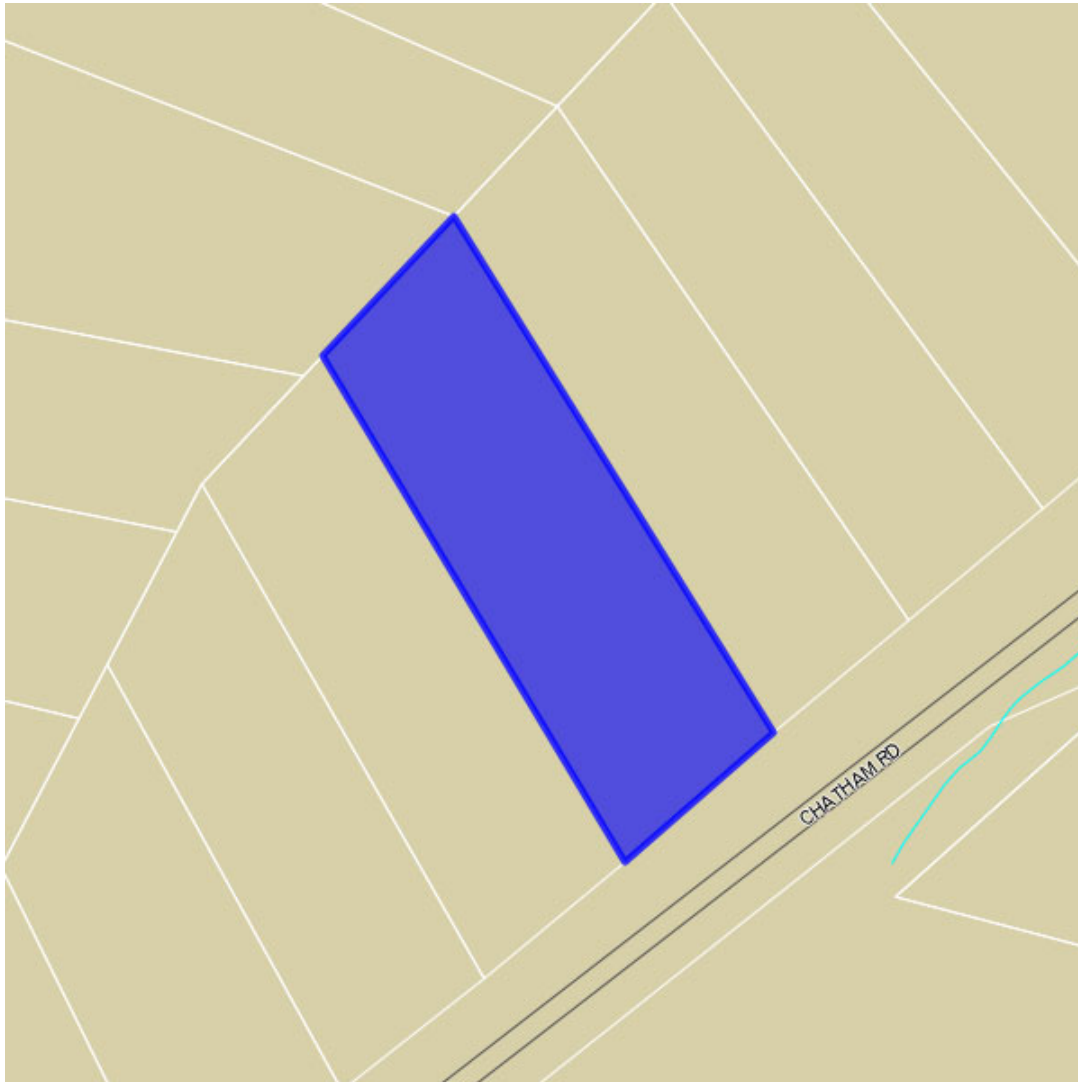

Current Data:

Property ID: 130360013 **Tax Map Number:** 21.8(005)000 /006 ,
Owner: BALABANIS, T G
Address: PO BOX 3565 **City/State/Zip:** MARTINSVILLE VA 24115-3565
Deed/Page: 464/214
Aquired Date: 1988-02-01 **Consideration:** 2700
Year Built: **Building Desc:** NA **Above Grade Sq Ft:** 0
Acres: 2.794 **Zoning:** A1
Land Value: \$9500.00 **Building Value:** \$0.00 **Total Value:** \$9500.00

Previous Data:

Owner:
Aquired Date: NA **Deed/Page:** NA **Consideration:** \$NA.00

DISCLAIMER: The information contained on this page is NOT to be used as a LEGAL DOCUMENT. The map information displayed is believed to be accurate but accuracy is not guaranteed.