

Property Location:

Parcel ID: 090.00-03-24.00-0000
Magisterial District: Vinton
Account: 41580
Card 1 of 1

Owner Name and Mailing Address:

THOMAS JOHN
 C/O JOSEPHINE A THOMAS 5919 BIG HORN DR ROANOKE VA
 24018



Current Property Assessment 2022

Total Building Value: 0
Total Land Value: 31300
Total Value: 31300

Narrative Description

This property contains 1.47800 AC of land with a(n) N/A style building, Built about N/A, having primary N/A secondary N/A exterior and N/A roof cover, N/A bedroom(s), N/A full bath(s), N/A half bath(s).

Property Characteristics

Jurisdiction: Roanoke County	
Legal Description: BACK CREEK	
Deeded Acreage: 1.47800 AC	Neighborhood: B018 / JAE VALLEY / WINDY GAP
Estimated Acreage: 2.671 AC	Census Block: 511610310001019
Vacant Land: YES	Land Use Program: NO

**Sales Information
 Most Recent Sales**

<u>Sale Date</u>	<u>Sale Price</u>	<u>Legal Reference</u>
8/24/2016	9900	DB201608119

Property Location:
Parcel ID: 090.00-03-24.00-0000
Magisterial District: Vinton
Account: 41580
Card 1 of 1

Zoning Information

Split:

Zoning Code
County-AG1

Zoning Description
[Agricultural/Rural Low Density](#)

Action No:
Date:
Ordinance:
Name:

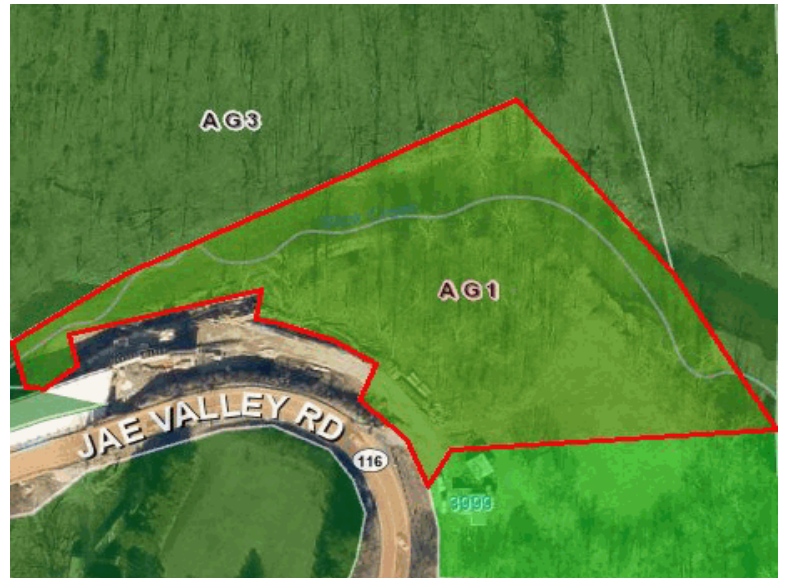

Property Location:

Parcel ID: 090.00-03-24.00-0000

Magisterial District: Vinton

Account: 41580

Card 1 of 1

Overlay Districts

Emergency Communications: [No](#)

Airport: [No](#)

Wellhead Protection: [Yes](#)

Floodplain: [Yes](#)

Roanoke River Conservation: [No](#)

***Manufactured Housing:** [No](#)

Clearbrook Village: [No](#)

*For more Information on Roanoke County Zoning, please call 540-772-2068 or visit

<https://www.roanokecountyva.gov/pz>

Community Number: 510190

Flood Zone Information

Flood Certificates

FIRM Panel: [51161C0259G](#)

Flood Zone: AE

FIRM Panel: [51161C0259G](#)

Flood Zone: 0.2 PCT ANNUAL CHANCE FLOOD HAZARD

FIRM Panel: [51161C0259G](#)

Flood Zone: 0.2 PCT ANNUAL CHANCE FLOOD HAZARD

FIRM Panel: [51161C0259G](#)

Flood Zone: AE

FIRM Panel: [51161C0259G](#)

Flood Zone: AE

FIRM Panel: [51161C0259G](#)

Flood Zone: X

Effective Date: 9/28/2007

Floodway:

Effective Date: 9/28/2007

Floodway:

Effective Date: 9/28/2007

Floodway:

Effective Date: 9/28/2007

Floodway:

Effective Date: 9/28/2007

Floodway: FLOODWAY

Effective Date: 9/28/2007

Floodway:

Property Location:

Parcel ID: 090.00-03-24.00-0000

Magisterial District: Vinton

Account: 41580

Card 1 of 1

Building Areas

Sub Area

Sketched Area

Finished Area

Perimeter

<u>Sub Area</u>	<u>Sketched Area</u>	<u>Finished Area</u>	<u>Perimeter</u>

Property Location:

Parcel ID: 090.00-03-24.00-0000

Magisterial District: Vinton

Account: 41580

Card 1 of 1

Property Location:

Parcel ID: 090.00-03-24.00-0000

Magisterial District: Vinton

Account: 41580

Card 1 of 1

Services

Trash Service: [Monday](#)

[Website](#)

Bulk & Brush Pickup: [B Route](#)

Services:

Recycling: [Map](#)

Transfer Station Hollins Road (6.14 miles)

Recreational Center: [Map](#)

Explore Park (3.02 miles)

Library: [Map](#)

Mount Pleasant Branch Library (2.44 miles)

Police Station: [Map](#)

[Public Safety Center, 5925 Cove Rd, Roanoke VA](#)

Fire Station:

[Mount Pleasant](#)

Schools

Elementary School: [Mount Pleasant](#)

Middle School: [William Byrd](#)

High School: [William Byrd](#)

Property Location:
Parcel ID: 090.00-03-24.00-0000
Magisterial District: Vinton
Account: 41580
Card 1 of 1

Broadband Providers

Satellite

<u>Provider Name</u>	<u>Upload Speed</u>	<u>Download Speed</u>
HUGHESNET	Data Not Available	Data Not Available
DISHNET SATELLITE BROADBAND	Data Not Available	Data Not Available
SKYCASTERS	Data Not Available	Data Not Available
VIASAT INC	Data Not Available	Data Not Available

Wireless 4G

<u>Provider Name</u>	<u>Upload Speed</u>	<u>Download Speed</u>
AT&T MOBILITY	Data Not Available	Data Not Available
NTELOS	Data Not Available	Data Not Available
SPRINT	Data Not Available	Data Not Available
T-MOBILE	Data Not Available	Data Not Available
US CELLULAR	Data Not Available	Data Not Available
VERIZON WIRELESS	Data Not Available	Data Not Available

Wireless LTE

<u>Provider Name</u>	<u>Upload Speed</u>	<u>Download Speed</u>
AT&T MOBILITY	Data Not Available	Data Not Available
T-MOBILE	Data Not Available	Data Not Available
US CELLULAR	Data Not Available	Data Not Available
VERIZON WIRELESS	Data Not Available	Data Not Available

Wireline Cable

<u>Provider Name</u>	<u>Upload Speed</u>	<u>Download Speed</u>
COX COMMUNICATIONS	Data Not Available	Data Not Available

Property Location:

Parcel ID: 090.00-03-24.00-0000

Magisterial District: Vinton

Account: 41580

Card 1 of 1

Wireline DSL

Provider Name

Upload Speed

Download Speed

VERIZON VIRGINIA LLC

Data Not Available

Data Not Available

Property Location:

Parcel ID: 090.00-03-24.00-0000

Magisterial District: Vinton

Account: 41580

Card 1 of 1

Pictometry



Tax Map

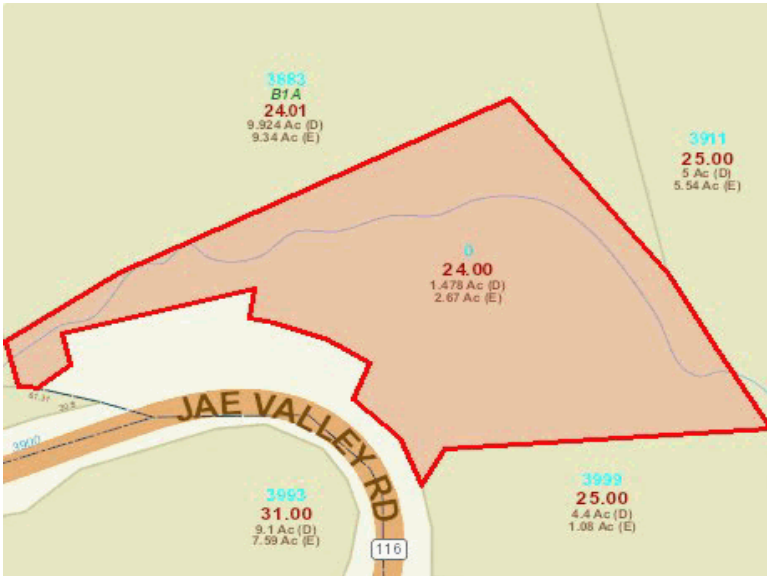

Property Location:

Parcel ID: 090.00-03-24.00-0000

Magisterial District: Vinton

Account: 41580

Card 1 of 1

Hybrid

