

Property Location:
Parcel ID: 036.01-02-01.00-0000
Magisterial District: Catawba
Account: 9552
Card 1 of 1

Owner Name and Mailing Address:
 MILES HOWARD R ESTATE
 C/O NORMANDA MILES P O BOX 376 GOODVIEW VA 24095



Current Property Assessment 2022
Total Building Value: 0
Total Land Value: 107500
Total Value: 107500

Narrative Description

This property contains 27.84000 AC of land with a(n) N/A style building, Built about N/A, having primary N/A secondary N/A exterior and N/A roof cover, N/A bedroom(s), N/A full bath(s), N/A half bath(s).

Property Characteristics

Jurisdiction:	Roanoke County	Neighborhood:	E009 / TIMBERVIEW
Legal Description:	MASONS CREEK	Census Block:	511610303001041
Deeded Acreage:	27.84000 AC	Land Use Program:	NO
Estimated Acreage:	28.2166 AC		
Vacant Land:	YES		

Sales Information Most Recent Sales

<u>Sale Date</u>	<u>Sale Price</u>	<u>Legal Reference</u>
11/3/2016	0	DB201610933
1/1/2007	0	WB0200700038
2/21/2001	0	DB0016851413
1/1/2000	0	DB0010080058
1/1/1900	0	PB0002300162

Property Location:

Parcel ID: 036.01-02-01.00-0000

Magisterial District: Catawba

Account: 9552

Card 1 of 1

Zoning Information

Split:

Zoning Code

County-C2

County-AG1

Zoning Description

[High Intensity Commercial District](#)

[Agricultural/Rural Low Density](#)

Action No:

Date:

Ordinance:

Name:

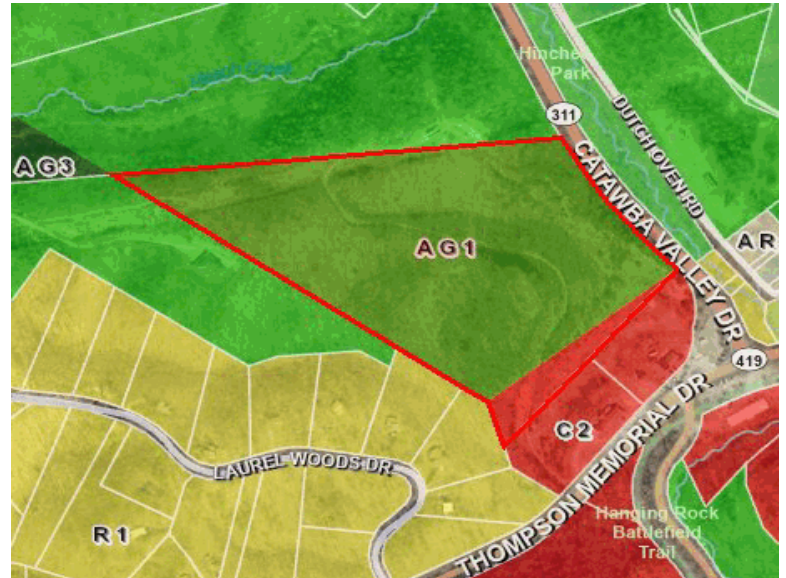

Property Location:

Parcel ID: 036.01-02-01.00-0000

Magisterial District: Catawba

Account: 9552

Card 1 of 1

Overlay Districts

Emergency Communications: [No](#)

Airport: [No](#)

Wellhead Protection: [No](#)

Floodplain: [No](#)

Roanoke River Conservation: [No](#)

***Manufactured Housing:** [No](#)

Clearbrook Village: [No](#)

*For more Information on Roanoke County Zoning, please call 540-772-2068 or visit

<https://www.roanokecountyva.gov/pz>

Community Number: 510190

Flood Zone Information

Flood Certificates **FIRM Panel:** [51161C0133G](#)

Flood Zone: X

Effective Date: 9/28/2007

Floodway:

Property Location:

Parcel ID: 036.01-02-01.00-0000

Magisterial District: Catawba

Account: 9552

Card 1 of 1

Building Areas

Sub Area

Sketched Area

Finished Area

Perimeter

<u>Sub Area</u>	<u>Sketched Area</u>	<u>Finished Area</u>	<u>Perimeter</u>

Property Location:

Parcel ID: 036.01-02-01.00-0000

Magisterial District: Catawba

Account: 9552

Card 1 of 1

Property Location:

Parcel ID: 036.01-02-01.00-0000

Magisterial District: Catawba

Account: 9552

Card 1 of 1

Services

Trash Service: [Wednesday](#)

[Website](#)

Bulk & Brush Pickup: [A Route](#)

Services:

Recycling: [Map](#)

Transfer Station Indiana Street (4.30 miles)

Recreational Center: [Map](#)

Green Ridge Recreational Center (3.70 miles)

Library: [Map](#)

Hollins Branch Library (6.07 miles)

Police Station: [Map](#)

[Public Safety Center, 5925 Cove Rd, Roanoke VA](#)

Fire Station:

[Masons Cove](#)

Schools

Elementary School: [Masons Cove](#)

Middle School: [Glenvar](#)

High School: [Glenvar](#)

Property Location:
Parcel ID: 036.01-02-01.00-0000
Magisterial District: Catawba
Account: 9552
Card 1 of 1

Broadband Providers

Satellite

<u>Provider Name</u>	<u>Upload Speed</u>	<u>Download Speed</u>
HUGHESNET	Data Not Available	Data Not Available
DISHNET SATELLITE BROADBAND	Data Not Available	Data Not Available
SKYCASTERS	Data Not Available	Data Not Available
VIASAT INC	Data Not Available	Data Not Available

Wireless 4G

<u>Provider Name</u>	<u>Upload Speed</u>	<u>Download Speed</u>
AT&T MOBILITY	Data Not Available	Data Not Available
NTELOS	Data Not Available	Data Not Available
SPRINT	Data Not Available	Data Not Available
T-MOBILE	Data Not Available	Data Not Available
US CELLULAR	Data Not Available	Data Not Available
VERIZON WIRELESS	Data Not Available	Data Not Available

Wireless LTE

<u>Provider Name</u>	<u>Upload Speed</u>	<u>Download Speed</u>
AT&T MOBILITY	Data Not Available	Data Not Available
T-MOBILE	Data Not Available	Data Not Available
US CELLULAR	Data Not Available	Data Not Available
VERIZON WIRELESS	Data Not Available	Data Not Available

Wireline Cable

<u>Provider Name</u>	<u>Upload Speed</u>	<u>Download Speed</u>
COMCAST	Data Not Available	Data Not Available

Property Location:

Parcel ID: 036.01-02-01.00-0000

Magisterial District: Catawba

Account: 9552

Card 1 of 1

Google Street View



Tax Map

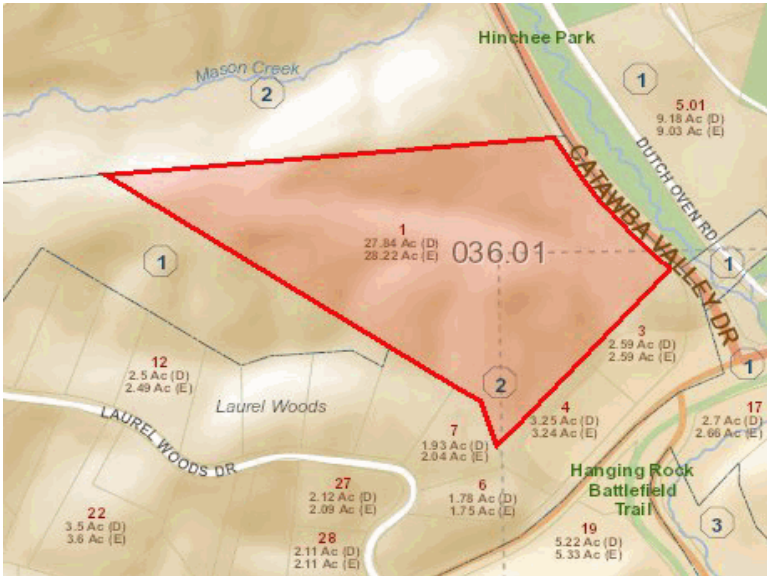

Property Location:

Parcel ID: 036.01-02-01.00-0000

Magisterial District: Catawba

Account: 9552

Card 1 of 1

Hybrid

