

Property Report - County of Henry



Current Data:

Property ID: 092800001 **Tax Map Number:** 38.4(001)000A/015A,
Owner: JOYCE, OTIS
Address: 2621 SKYVIEW TRL **City/State/Zip:** MARTINSVILLE VA 24112-6982
Deed/Page: L0800/04026
Aquired Date: 2008-08-11 **Consideration:** 20000
Year Built: **Building Desc:** M.HOME **Above Grade Sq Ft:** 1
Acres: NA **Zoning:** A1
Land Value: \$6000.00 **Building Value:** \$4600.00 **Total Value:** \$10600.00

Previous Data:

Owner:
Aquired Date: NA **Deed/Page:** NA **Consideration:** \$NA.00

Henry County, VA
Boundaries are Approximate
Date: 4/15/22

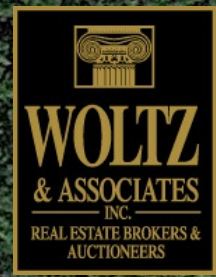
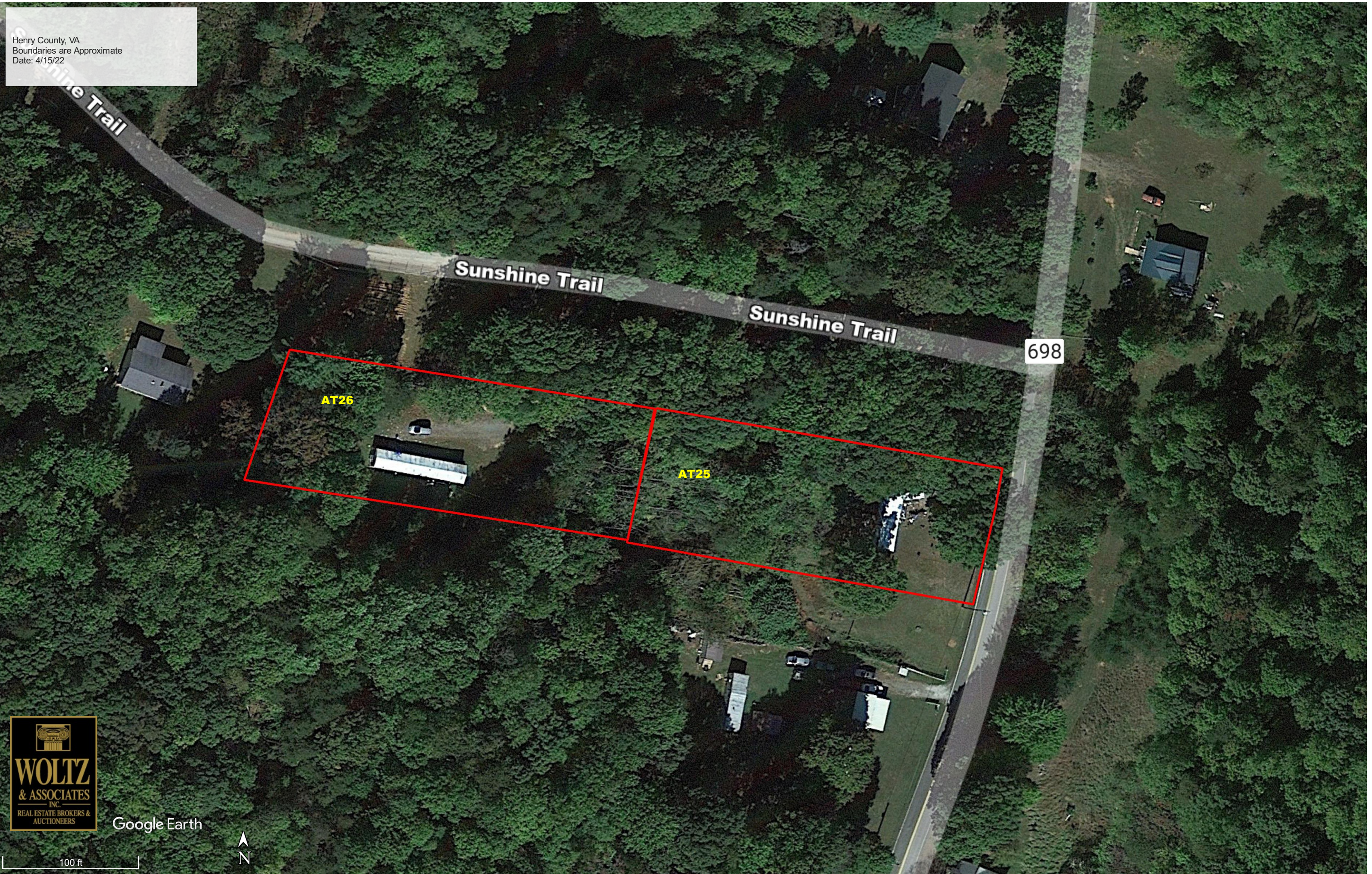

Google Earth



100 ft

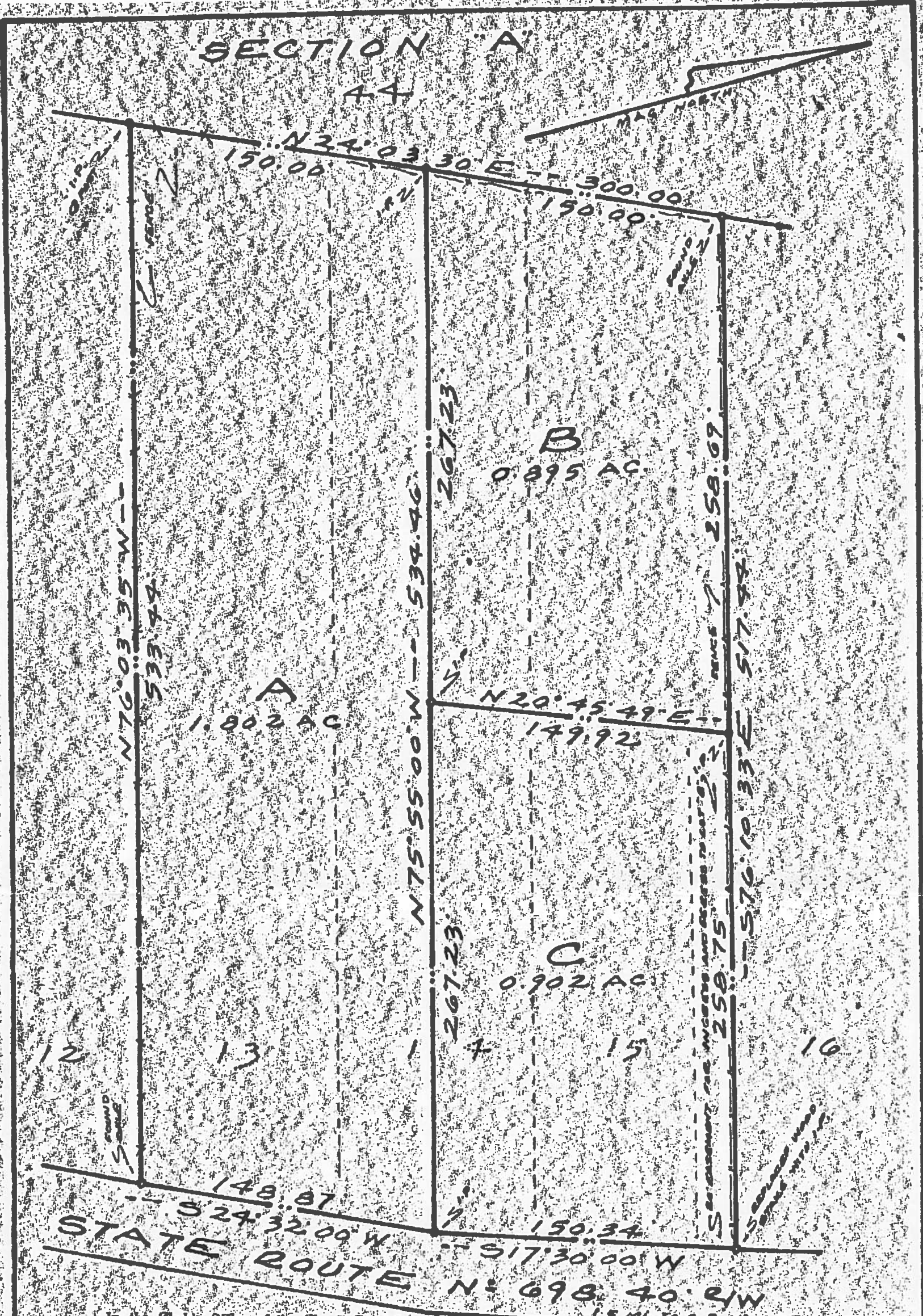

In the Clerk's Office of the Circuit Court for the County of Henry, Virginia, this instrument is admitted to record at 12:15 o'clock P.M. April 27, 1974 and with the certificate of acknowledgment thereto annexed.

John H. Nettles
RECORDED PLAT

MARY RUTH BOWMAN
SITUATED IN BLACKBERRY DISTRICT, HENRY COUNTY, VIRGINIA, BEING A REVISION OF LOT'S N: 13, 14 & 15, SECTION A, J.T. SMITH ESTATE 3D. LEGAL REFERENCE D.B. 220, P. 224 H.C.C.C.C.O. M.B. 3, P. 260 H.C.C.C.C.O.
SCALE 1" = 60' MARCH 14, 1974
MARVIN E. SCEARCE
C.L.S. 1046
STATE OF VIRGINIA