

Property Location:
Parcel ID: 055.01-02-09.00-0000
Magisterial District: Catawba
Account: 18557
Card 1 of 1

Owner Name and Mailing Address:
 ROBINSON JOY P
 C/O SARAH ROBINSON 9805 ENMORE LN FRISCO TX 75035



Current Property Assessment 2019
Total Building Value: 0
Total Land Value: 6800
Total Value: 6800

Narrative Description

This property contains 1 Lot of land with a(n) N/A style building, Built about N/A, having primary N/A secondary N/A exterior and N/A roof cover, N/A bedroom(s), N/A full bath(s), N/A half bath(s).

Property Characteristics

Jurisdiction:	Roanoke County		
Legal Description:	LT 8 BLK 1 GRANDVIEW GARDENS		
Deeded Acreage:	1 Lot	Neighborhood:	H054 / GRANDVIEW GARDENS
Estimated Acreage:	0.1962 AC	Census Block:	511610303003006
Vacant Land:	YES	Land Use Program:	NO

Sales Information Most Recent Sales

<u>Sale Date</u>	<u>Sale Price</u>	<u>Legal Reference</u>
7/17/2006	0	WB0200600372
1/1/1900	0	PB0000300075
1/1/1900	0	DB0011680295
1/1/1900	0	DB0010310136

Property Location:

Parcel ID: 055.01-02-09.00-0000

Magisterial District: Catawba

Account: 18557

Card 1 of 1

Zoning Information

Split:

Zoning Code

County-R1

Zoning Description

[Low Density Residential](#)

Action No:

Date:

Ordinance:

Name:



Property Location:

Parcel ID: 055.01-02-09.00-0000

Magisterial District: Catawba

Account: 18557

Card 1 of 1

Overlay Districts

Emergency Communications: [No](#)

Airport: [No](#)

Wellhead Protection: [No](#)

Floodplain: [No](#)

Roanoke River Conservation: [No](#)

***Manufactured Housing:** [No](#)

Clearbrook Village: [Yes](#)

*For more Information on Roanoke County Zoning, please call 540-772-2068 or visit

<https://www.roanokecountyva.gov/pz>

Community Number: 510190

Flood Zone Information

Flood Certificates **FIRM Panel:** [51161C0117G](#)

Flood Zone: X

Effective Date: 9/28/2007

Floodway:

Property Location:

Parcel ID: 055.01-02-09.00-0000

Magisterial District: Catawba

Account: 18557

Card 1 of 1

Building Areas

Sub Area

Sketched Area

Finished Area

Perimeter

<u>Sub Area</u>	<u>Sketched Area</u>	<u>Finished Area</u>	<u>Perimeter</u>

Property Location:

Parcel ID: 055.01-02-09.00-0000

Magisterial District: Catawba

Account: 18557

Card 1 of 1

Property Location:

Parcel ID: 055.01-02-09.00-0000

Magisterial District: Catawba

Account: 18557

Card 1 of 1

Services

Trash Service: [Wednesday](#)

[Website](#)

Bulk & Brush Pickup: [A Route](#)

Water:

Recycling: [Map](#)

Sewer:

Glenvar Middle (1.05 miles)

Police Station: [Map](#)

Recreational Center: [Map](#)

[Public Safety Center, 5925 Cove Rd, Roanoke VA](#)

Camp Roanoke (6.81 miles)

Library: [Map](#)

Fire Station:

Glenvar Branch Library (0.89 miles)

[Fort Lewis](#)

Schools

Elementary School: [Glenvar](#)

Middle School: [Glenvar](#)

High School: [Glenvar](#)

Property Location:

Parcel ID: 055.01-02-09.00-0000

Magisterial District: Catawba

Account: 18557

Card 1 of 1

Broadband Providers

Satellite

<u>Provider Name</u>	<u>Upload Speed</u>	<u>Download Speed</u>
HUGHESNET	Maximum 2 Mbps	Maximum 15 Mbps
DISHNET SATELLITE BROADBAND	Maximum 2 Mbps	Maximum 10 Mbps
SKYCASTERS	Data Not Available	Maximum 2 Mbps
VIASAT INC	Maximum 3 Mbps	Maximum 12 Mbps

Wireless 4G

<u>Provider Name</u>	<u>Upload Speed</u>	<u>Download Speed</u>
AT&T MOBILITY	Data Not Available	768 Kbps - 1.5 Mbps
NTELOS	Data Not Available	768 Kbps - 1.5 Mbps
T-MOBILE	Data Not Available	768 Kbps - 1.5 Mbps
US CELLULAR	Data Not Available	768 Kbps - 1.5 Mbps
VERIZON WIRELESS	Data Not Available	768 Kbps - 1.5 Mbps

Wireless LTE

<u>Provider Name</u>	<u>Upload Speed</u>	<u>Download Speed</u>
AT&T MOBILITY	Minimum 4 Mbps	Minimum 512 Kbps
T-MOBILE	Minimum 4 Mbps	Minimum 512 Kbps
US CELLULAR	Minimum 4 Mbps	Minimum 512 Kbps
VERIZON WIRELESS	Minimum 4 Mbps	Minimum 512 Kbps

Wireline Cable

<u>Provider Name</u>	<u>Upload Speed</u>	<u>Download Speed</u>
COMCAST	Maximum 10 Mbps	Maximum 150 Mbps

Property Location:

Parcel ID: 055.01-02-09.00-0000

Magisterial District: Catawba

Account: 18557

Card 1 of 1

Wireline DSL

Provider Name

Upload Speed

Download Speed

VERIZON VIRGINIA LLC

Data Not Available

Maximum 5 Mbps

Property Location:

Parcel ID: 055.01-02-09.00-0000

Magisterial District: Catawba

Account: 18557

Card 1 of 1

Pictometry



Tax Map

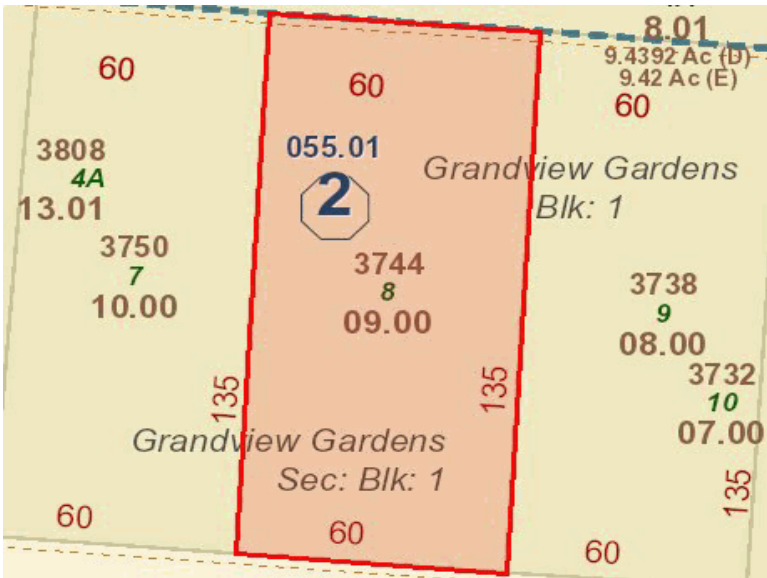

Property Location:

Parcel ID: 055.01-02-09.00-0000

Magisterial District: Catawba

Account: 18557

Card 1 of 1

Hybrid



055.01-02-09.00-0000

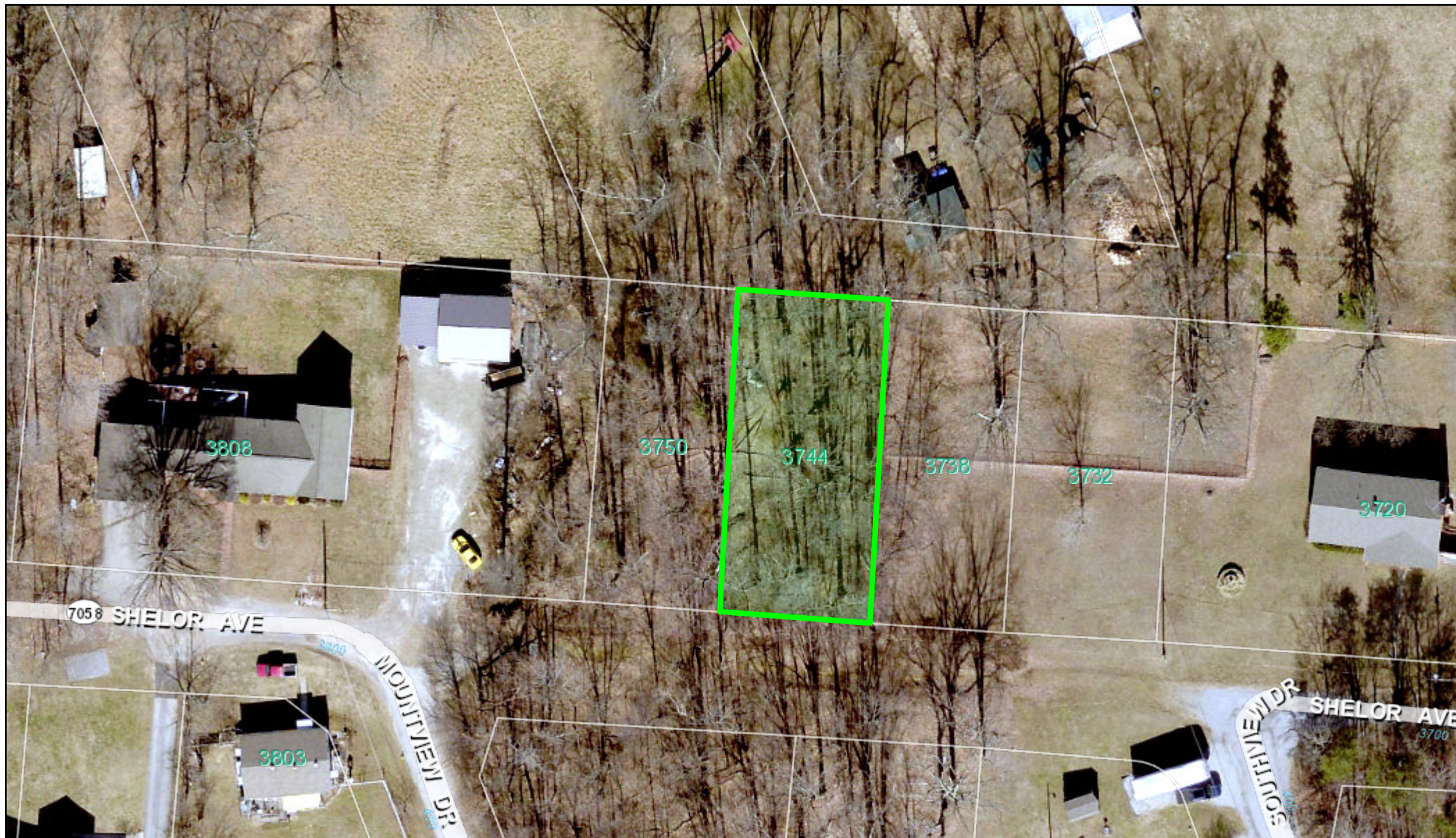

August 5, 2019

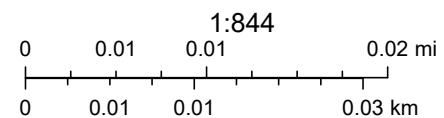

Roanoke County, VA 2019, Source: Esri, DigitalGlobe, GeoEye, Earthstar Geographics, CNES/Airbus DS, USDA, USGS, AeroGRID, IGN, and the GIS User Community, Roanoke County 2018