

**Property Location:**

**Parcel ID:** 055.01-02-10.00-0000  
**Magisterial District:** Catawba  
**Account:** 18558  
**Card 1 of 1**

**Owner Name and Mailing Address:**

ROBINSON JOY P  
 C/O SARAH ROBINSON 9805 ENMORE LN FRISCO TX 75035



**Current Property Assessment 2019**

**Total Building Value:** 0  
**Total Land Value:** 6800  
**Total Value:** 6800

**Narrative Description**

This property contains 1 Lot of land with a(n) N/A style building, Built about N/A, having primary N/A secondary N/A exterior and N/A roof cover, N/A bedroom(s), N/A full bath(s), N/A half bath(s).

**Property Characteristics**

**Jurisdiction:** Roanoke County  
**Legal Description:** LT 7 BLK 1 GRANDVIEW GARDENS  
**Deeded Acreage:** 1 Lot                      **Neighborhood:** H054 / GRANDVIEW GARDENS  
**Estimated Acreage:** 0.1728 AC              **Census Block:** 511610303003006  
**Vacant Land:** YES                              **Land Use Program:** NO

**Sales Information  
 Most Recent Sales**

<u>Sale Date</u>	<u>Sale Price</u>	<u>Legal Reference</u>
7/17/2006	0	WB0200600372
1/1/1900	0	PB0000300075
1/1/1900	0	DB0011680295
1/1/1900	0	DB0010310136

**Property Location:**

**Parcel ID:** 055.01-02-10.00-0000

**Magisterial District:** Catawba

**Account:** 18558

**Card 1 of 1**

**Zoning Information**

**Split:**

Zoning Code

County-R1

Zoning Description

Low Density Residential

Action No:

Date:

Ordinance:

Name:

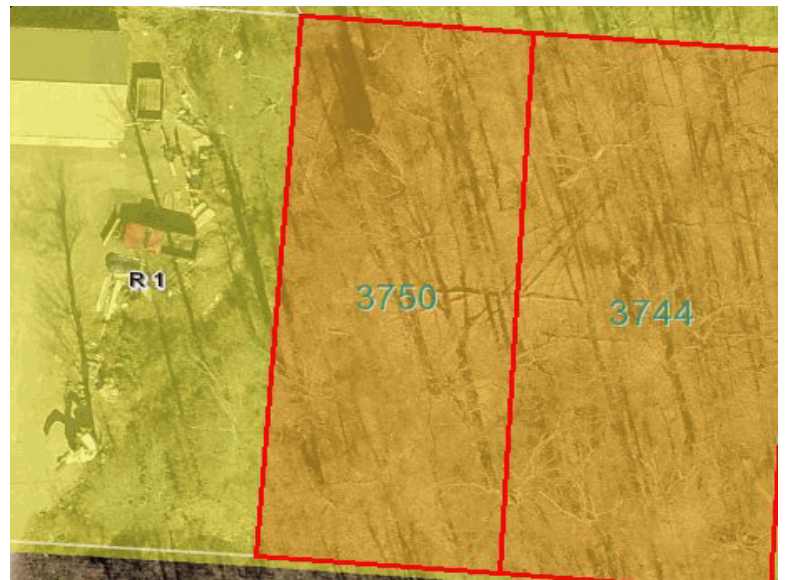

---

**Property Location:****Parcel ID:** 055.01-02-10.00-0000**Magisterial District:** Catawba**Account:** 18558**Card 1 of 1**

---

**Overlay Districts****Emergency Communications:** [No](#)**Airport:** [No](#)**Wellhead Protection:** [No](#)**Floodplain:** [No](#)**Roanoke River Conservation:** [No](#)**\*Manufactured Housing:** [No](#)**Clearbrook Village:** [Yes](#)

\*For more Information on Roanoke County Zoning, please call 540-772-2068 or visit

<https://www.roanokecountyva.gov/pz>

---

**Community Number:** 510190**Flood Zone Information****Flood Certificates** **FIRM Panel:** [51161C0117G](#)**Flood Zone:** X**Effective Date:** 9/28/2007**Floodway:**

---

**Property Location:**

**Parcel ID:** 055.01-02-10.00-0000

**Magisterial District:** Catawba

**Account:** 18558

**Card 1 of 1**

---

**Building Areas**

---

Sub Area

Sketched Area

Finished Area

Perimeter

---

<u>Sub Area</u>	<u>Sketched Area</u>	<u>Finished Area</u>	<u>Perimeter</u>

**Property Location:**

**Parcel ID:** 055.01-02-10.00-0000

**Magisterial District:** Catawba

**Account:** 18558

**Card 1 of 1**

---

**Property Location:**

**Parcel ID:** 055.01-02-10.00-0000

**Magisterial District:** Catawba

**Account:** 18558

**Card 1 of 1**

---

**Services**

**Trash Service:** [Wednesday](#)

[Website](#)

**Bulk & Brush Pickup:** [A Route](#)

**Water:**

**Recycling:** [Map](#)

**Sewer:**

Glenvar Middle (1.04 miles)

**Police Station:** [Map](#)

**Recreational Center:** [Map](#)

[Public Safety Center, 5925 Cove Rd, Roanoke VA](#)

Camp Roanoke (6.81 miles)

**Library:** [Map](#)

**Fire Station:**

Glenvar Branch Library (0.89 miles)

[Fort Lewis](#)

---

**Schools**

**Elementary School:** [Glenvar](#)

**Middle School:** [Glenvar](#)

**High School:** [Glenvar](#)

**Property Location:**

**Parcel ID:** 055.01-02-10.00-0000

**Magisterial District:** Catawba

**Account:** 18558

**Card 1 of 1**

**Broadband Providers**

**Satellite**

<u>Provider Name</u>	<u>Upload Speed</u>	<u>Download Speed</u>
HUGHESNET	Maximum 2 Mbps	Maximum 15 Mbps
DISHNET SATELLITE BROADBAND	Maximum 2 Mbps	Maximum 10 Mbps
SKYCASTERS	Data Not Available	Maximum 2 Mbps
VIASAT INC	Maximum 3 Mbps	Maximum 12 Mbps

**Wireless 4G**

<u>Provider Name</u>	<u>Upload Speed</u>	<u>Download Speed</u>
AT&T MOBILITY	Data Not Available	768 Kbps - 1.5 Mbps
NTELOS	Data Not Available	768 Kbps - 1.5 Mbps
T-MOBILE	Data Not Available	768 Kbps - 1.5 Mbps
US CELLULAR	Data Not Available	768 Kbps - 1.5 Mbps
VERIZON WIRELESS	Data Not Available	768 Kbps - 1.5 Mbps

**Wireless LTE**

<u>Provider Name</u>	<u>Upload Speed</u>	<u>Download Speed</u>
AT&T MOBILITY	Minimum 4 Mbps	Minimum 512 Kbps
T-MOBILE	Minimum 4 Mbps	Minimum 512 Kbps
US CELLULAR	Minimum 4 Mbps	Minimum 512 Kbps
VERIZON WIRELESS	Minimum 4 Mbps	Minimum 512 Kbps

**Wireline Cable**

<u>Provider Name</u>	<u>Upload Speed</u>	<u>Download Speed</u>
COMCAST	Maximum 10 Mbps	Maximum 150 Mbps

**Property Location:**

**Parcel ID:** 055.01-02-10.00-0000

**Magisterial District:** Catawba

**Account:** 18558

**Card 1 of 1**

**Wireline DSL**

Provider Name

Upload Speed

Download Speed

VERIZON VIRGINIA LLC

Data Not Available

Maximum 5 Mbps



**Property Location:**

**Parcel ID:** 055.01-02-10.00-0000

**Magisterial District:** Catawba

**Account:** 18558

**Card 1 of 1**

**Pictometry**



**Tax Map**

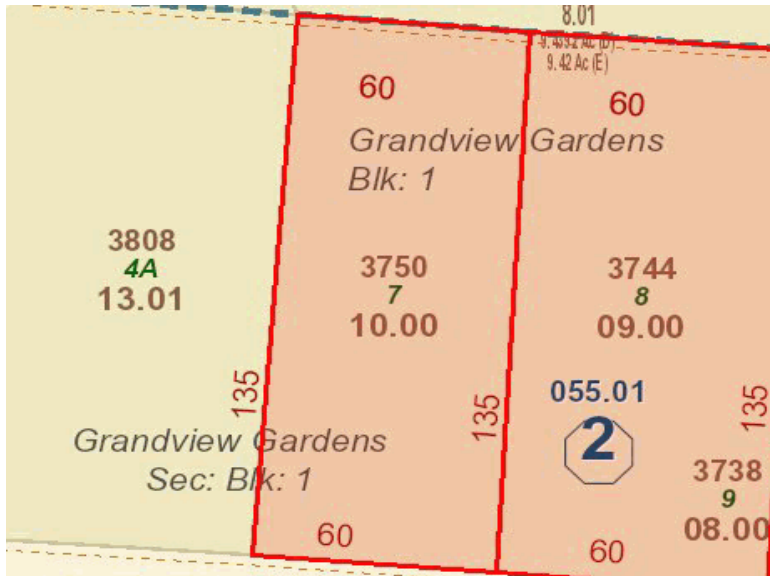

**Property Location:**

**Parcel ID:** 055.01-02-10.00-0000

**Magisterial District:** Catawba

**Account:** 18558

**Card 1 of 1**

**Hybrid**



055.01-02-10.00-0000



August 5, 2019

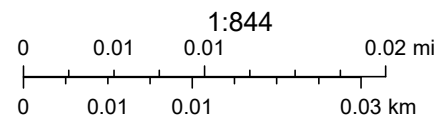

Roanoke County, VA 2019, Source: Esri, DigitalGlobe, GeoEye, Earthstar Geographics, CNES/Airbus DS, USDA, USGS, AeroGRID, IGN, and the GIS User Community, Roanoke County 2018