

DATE: _____
 SUBMISSION AGENT APPROVAL FOR FRANKLIN COUNTY PLANNING COMMISSION
 DATE: _____
 VIRGINIA DEPARTMENT OF HEALTH REPRESENTATIVE APPROVAL
 DATE: _____
 VIRGINIA DEPARTMENT OF TRANSPORTATION HIGHWAY ENGINEER APPROVAL

The platting of Lots 1 thru 7, Section One, and Lot 1, Section Two and Lot 3 drainfield easement as appears on this plat is with the free consent and in accordance with the desire of the undersigned owner.

For: DALMP LLC

Commonwealth Of Virginia, At Large
 I, _____, a Notary Public in the Commonwealth of Virginia, hereby certify that the foregoing instruments were acknowledged before me
 by _____
 this _____ day of _____, 2012,
 in the county/city of _____ Virginia.
 Notary Public
 Notary Registration No. _____
 My commission expires: _____

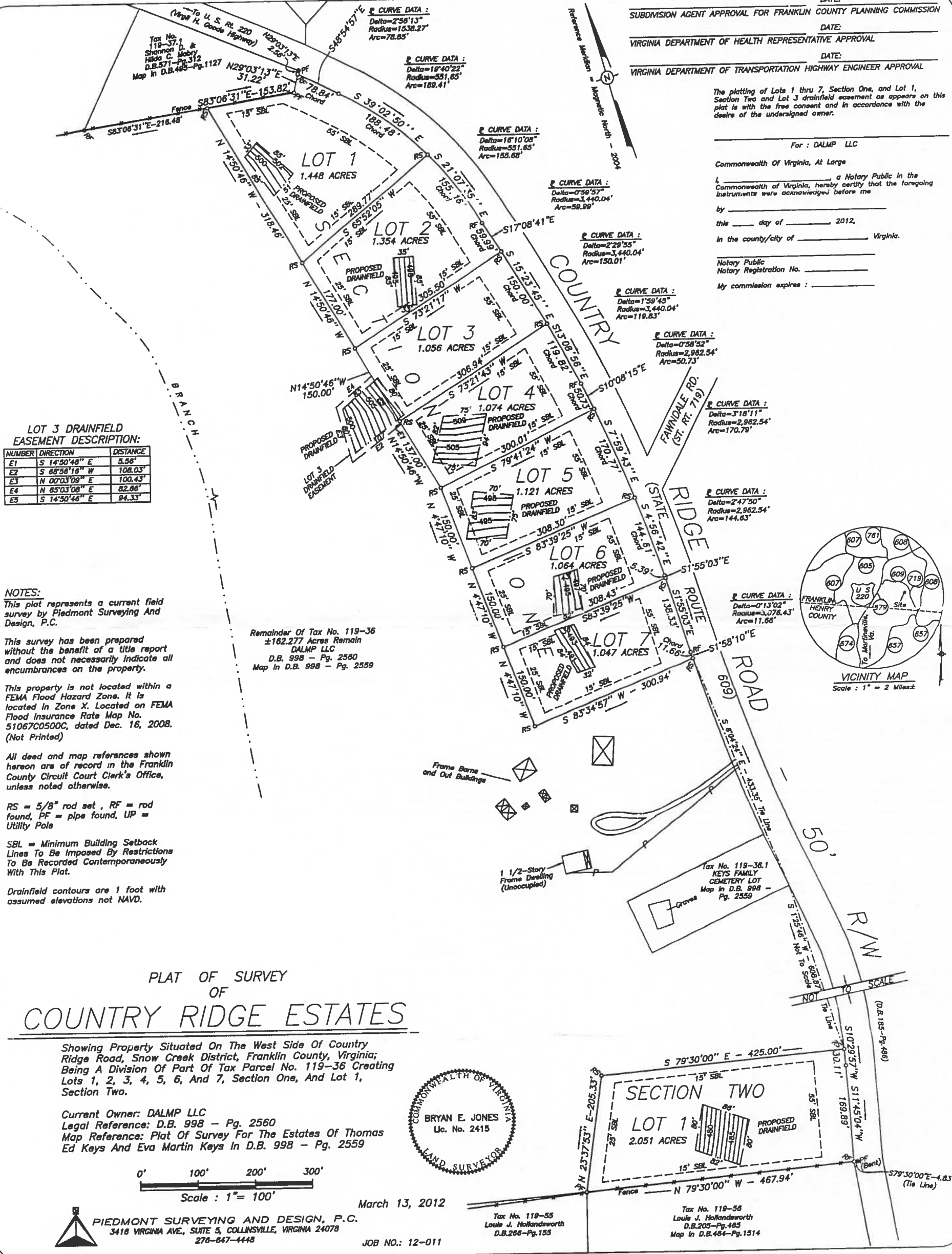

LOT 3 DRAINFIELD EASEMENT DESCRIPTION:

NUMBER	DIRECTION	DISTANCE
E1	S 14°50'48" E	5.56'
E2	S 68°58'18" W	108.03'
E3	N 07°03'09" E	100.43'
E4	N 65°03'08" E	82.88'
E5	S 14°50'48" E	94.33'

NOTES:
 This plat represents a current field survey by Piedmont Surveying And Design, P.C.
 This survey has been prepared without the benefit of a title report and does not necessarily indicate all encumbrances on the property.
 This property is not located within a FEMA Flood Hazard Zone. It is located in Zone X. Located on FEMA Flood Insurance Rate Map No. 51067C0500C, dated Dec. 16, 2008. (Not Printed)
 All deed and map references shown hereon are of record in the Franklin County Circuit Court Clerk's Office, unless noted otherwise.
 RS = 5/8" rod set, RF = rod found, PF = pipe found, UP = Utility Pole
 SBL = Minimum Building Setback Lines To Be Imposed By Restrictions To Be Recorded Contemporaneously With This Plat.
 Drainfield contours are 1 foot with assumed elevations not NAVD.

Remainder Of Tax No. 119-36
 ±162.277 Acres Remain
 DALMP LLC
 D.B. 998 - Pg. 2560
 Map In D.B. 998 - Pg. 2559

PLAT OF SURVEY OF COUNTRY RIDGE ESTATES

Showing Property Situated On The West Side Of Country Ridge Road, Snow Creek District, Franklin County, Virginia; Being A Division Of Part Of Tax Parcel No. 119-36 Creating Lots 1, 2, 3, 4, 5, 6, And 7, Section One, And Lot 1, Section Two.

Current Owner: DALMP LLC
 Legal Reference: D.B. 998 - Pg. 2560
 Map Reference: Plat Of Survey For The Estates Of Thomas Ed Keys And Eva Martin Keys In D.B. 998 - Pg. 2559

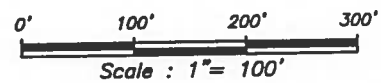

PIEDMONT SURVEYING AND DESIGN, P.C.
 3418 VIRGINIA AVE., SUITE 5, COLLINSVILLE, VIRGINIA 24078
 276-647-4448

March 13, 2012

JOB NO.: 12-011

Tax No. 119-55
 Louie J. Hollandsworth
 D.B.268-Pg.153

Tax No. 119-56
 Louie J. Hollandsworth
 D.B.203-Pg.485
 Map In D.B.464-Pg.1514

