

\* This survey doesn't show the sunroom addition

NOTES:

- LEGAL REFERENCE: DEED BOOK 1370, PAGE 1820  
TAX MAP NO. 76.03-6-19  
CURRENT OWNER: DANIEL L. BEAMER
- THIS PLAT IS SUBJECT TO INFORMATION WHICH MAY BE DISCLOSED BY A TITLE REPORT BY A LICENSED ATTORNEY.
- THE SUBJECT PROPERTY IS LOCATED IN FLOOD INSURANCE ZONE 'X' AS DESIGNATED BY FEMA.

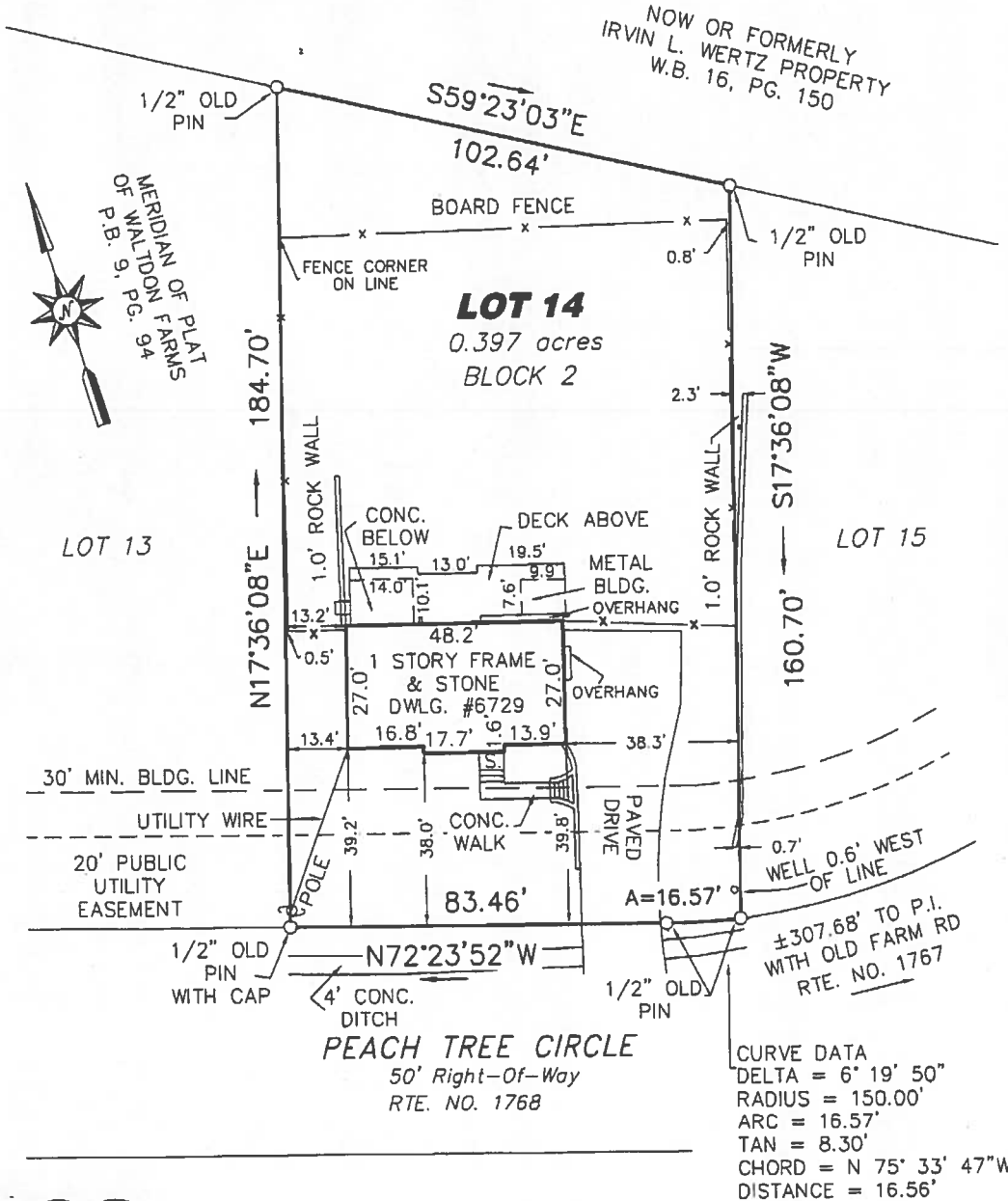

**ACS  
DESIGN**

Engineering-Planning-Surveying  
Construction Management

2203 Peters Creek Road, NW  
Roanoke, Virginia 24017  
Phone: 540 562 2345  
Fax: 540 562 2344  
Email: info@acsdesigninc.com  
www.acsdesigninc.com

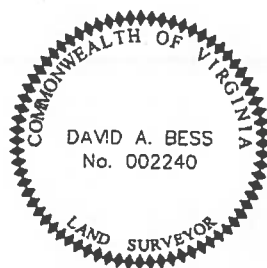

PLAT OF SURVEY FOR  
**MARTHA J. BOUSH**  
OF LOT 14, BLOCK 2, MAP OF  
WALTDON FARMS  
ROANOKE COUNTY, VIRGINIA  
DATED: APRIL 28, 2005  
SCALE: 1" = 30'

N.B. 131

D-05118