

REAL ESTATE AUCTION

SUMMIT INITIATIVES CORPORATE RETREAT – FORMERLY CAMP FINCASTLE

WEDNESDAY, JUNE 20 - 4:00 PM

AUCTION HELD ON-SITE

475± Acres
Gently Rolling • 4 Tracts



TRACT 2



TAKE ADVANTAGE OF THIS RARE OPPORTUNITY!

1156 CAMP FINCASTLE LANE, FINCASTLE, VA 24090

We are proud to offer a truly exceptional property located in rapidly growing Botetourt County, Virginia! This is a business, recreational and development chance of a lifetime that you don't want to miss!!!

THIS RARE OFFERING INCLUDES:

- A complete and highly functional retreat, educational facility and camp with newly built and recently renovated facilities and infrastructure, overlooking a beautiful five acre lake with mature native large mouth bass, all on 160 acres (Tract 2)
- An attractive and recently renovated three bedroom, two bath ranch home on 57 acres (Tract 4)
- Three wooded tracts with merchantable timber, nature trails and abundant game, totaling 258 acres and located just across Lees Gap Road from the Jefferson National Forest (Tracts 1 and 3)



TRACT 2



TRACT 2

5% Buyer's Premium

For more information:

Charlie Wade 540.597.6764 (mobile) or

Boyd Temple 540.797.3646 (mobile)

800.551.3588 (office) | WOLTZ.COM

Sale in cooperation with Thom Hubbard

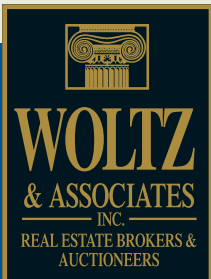

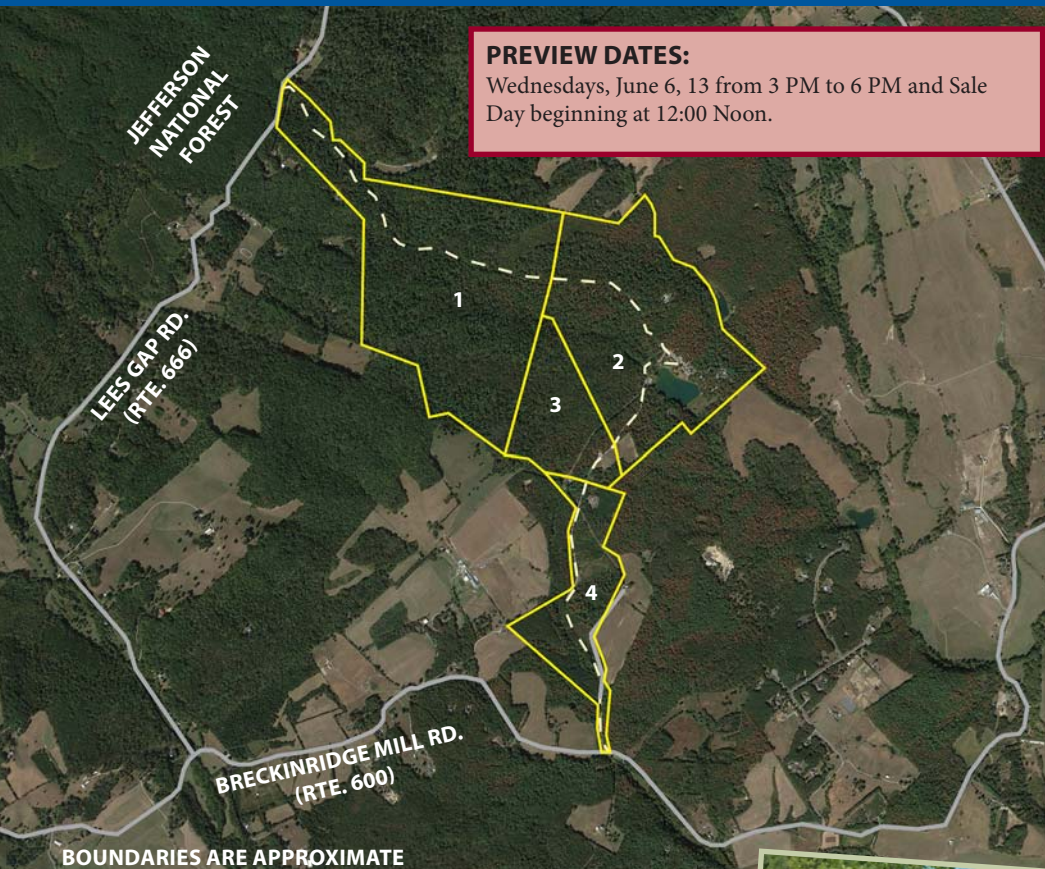

PREVIEW DATES:
 Wednesdays, June 6, 13 from 3 PM to 6 PM and Sale Day beginning at 12:00 Noon.

BOUNDARIES ARE APPROXIMATE

Summit Initiatives Corporate Retreat is situated in Botetourt County, Virginia just outside the town of Fincastle. The retreat has numerous improvements including a large lodge with a well-equipped commercial kitchen and dining hall to handle large crowds. There are several well-appointed bunk houses, a three bedroom single family home, gym, pavilion, barn, classroom buildings, garage and other structures. The main retreat improvements are served by a recently upgraded central water and septic systems and have central heat and A.C.



The property is mostly wooded with some open areas. A five acre pond lies below the lodge. There is significant merchantable timber. Access throughout the site is via a well maintained interior road system.



TRACT 2



TRACT 2

TRACT DESCRIPTIONS

TRACT 1: 207.467 Acres. This gently rolling tract supports a beautiful and mature upland hardwood forest. Consider the potential recreational and building site opportunities, in addition to the merchantable timber. This tract fronts on Lees Gap Road, Rt. 666, and the Jefferson National Forest is just across the road.

TRACT 2: 160.015 Acres. This is the gem and heart of this once in a life time real estate offering. The **Petzoldt Main Lodge** overlooks the pristine 5 acre lake, which has a healthy population of mature bass. The lodge enhances the centerpiece of this tract. The tract also includes: **Base Camp** lodge, **Mt. Hood** and **Mt. Rainer** Lodging Buildings, **K2/Makalu/Lhotse** Cabins, **Mt. Washington** Classroom, **Mt. Rogers** Classroom/Warehouse, the **Gym**, and the **Bathroom**.

The **Petzoldt Main Lodge** is open to serve multiple guests at dining and reception events. The 5,500± SF building, with beautiful stone fireplace, has been renovated by the current owner and has a modern commercial kitchen, and new HVAC systems. This superb structure was originally built in 1960 and is online with the 80 KW stand-by generator which also supports other buildings and water infrastructure.

Base Camp: This 2,800± SF lodge overlooks the lake and was originally constructed in 1965. With a kitchenette and a large stone fireplace, Base Camp offers abundant meeting/classroom space and has its own propane back-up generator.

Mt. Hood and Mt. Rainer (2) Lodges: Built in 2011, these identical 1,308± SF staff lodging buildings each feature an eight bedroom layout surrounding a central living area with two bathrooms. These buildings are in like new condition.

K2/Makalu/Lhotse (3) Cabins: Built in 1962, these quality structures provide comfortable overnight accommodations and consist of open areas served by ductless heat pumps. The K2 and Makalu cabins (wood construction) are 600± SF each. The Lhotse Cabin (brick construction) is 1,000± SF. These cabins are in above average condition after a complete refresh, including newly renovated bathrooms.



TRACT 2

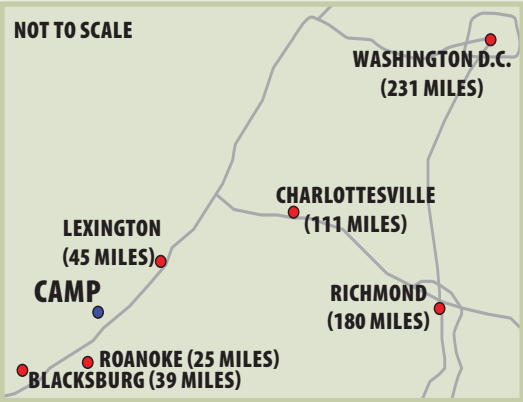

Charlie Wade (VA #3176) | Boyd Temple (VA #1850)

Mt. Washington Classroom: Quality constructed in 2012, this 1,378± SF building has eight office/classroom spaces, a reception/waiting area and two private bathrooms. Heat pumps provide HVAC.

Mt. Rogers Classroom/Warehouse: Constructed in 2012, this 1,200± SF building is like new, with one walk in door and one 10'x10' overhead door.

Classroom/Warehouse: This is a newly constructed (2017 and 2018) 3,840± SF wood frame/metal skin building. With plumbing roughed in for two ADA bathrooms and a water fountain, this building is ready to be finished to your specifications.

Gym: This 957± SF frame building was last used as a gym. The building features rubber flooring and ductless HVAC. Gym equipment shall be removed prior to closing.

Bath House: Constructed in 1962, the 770± SF wood frame bathhouse is a shower, changing and restroom area for the camp, and houses the laundry operations. The building has been recently refreshed.

Many secondary buildings, not identified here, are also on Tract 2.

TRACT 3: 50.551 Acres. A mature hardwood forest is the main feature here, offering several potential building sites and multiple recreational opportunities, similar to tract 1. A 1,200± SF four-bay garage is also on this tract.

TRACT 4: 57.517 Acres with frontage on Breckinridge Road, Rt. 600. This mostly wooded tract boasts a 1,428± SF, three bedroom two bath one story residence offering a very private retreat. The home features wood siding, gable roof and a wood deck with concrete patio. Heating and cooling is by heat pump. This home is in very good condition after recent renovation and has its own on-site well and septic systems.



TRACT 2



TRACT 2



TRACT 2

SITE IMPROVEMENTS

Parking areas and interior roads are a mix of gravel treated and gravel roads and have been very well maintained. The grounds around the buildings have likewise been well cared for. An automated metal gate secures the main entrance on Camp Fincastle Lane between tracts 4 and 3. A new septic and waterworks system (well, pumping equipment, treatment equipment, etc.), at a reported cost of \$180,000, has recently been installed on Tract 2. An 80 KW propane generator, also on Tract 2, serves as a back up to keep necessary waterworks, the Petzoldt Lodge and other nearby buildings functioning in time of power outages.



TRACT 2



TRACT 2



TRACT 2

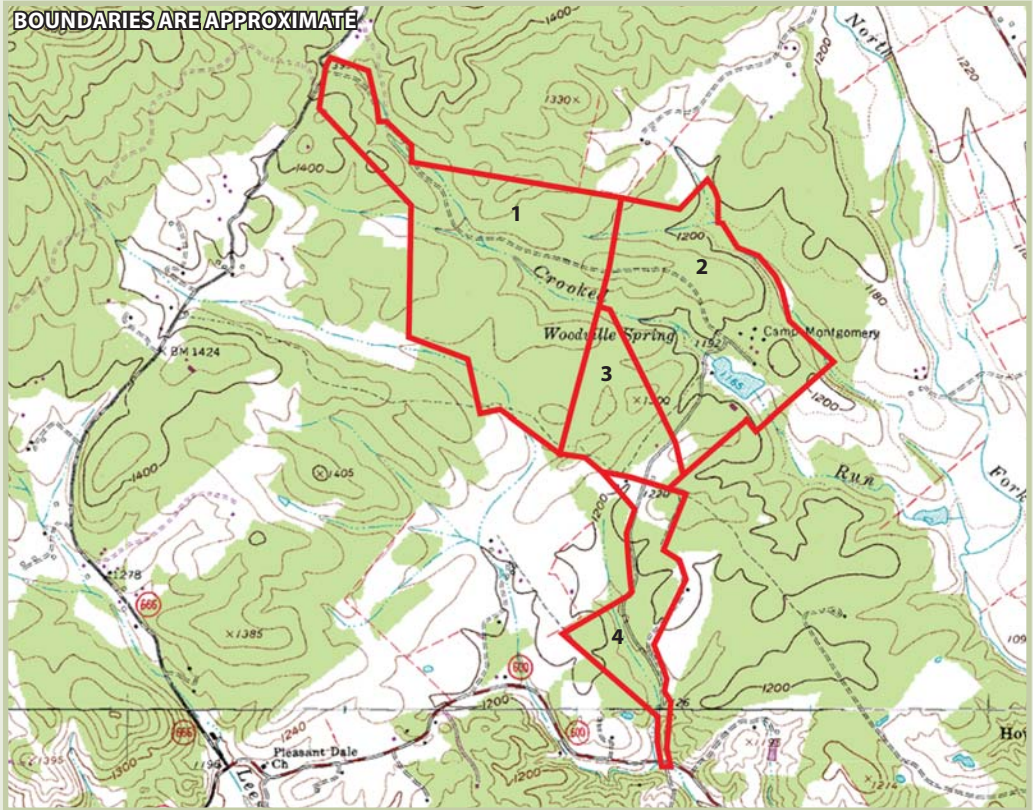

DIRECTIONS

From Interstate 81 in Botetourt Co. Take Exit 150-B and go North on US 220, Roanoke Rd., 8.7 miles to Fincastle. Go left on West Main St. (Rt. T-630) for .2 Mile. Go right on Grove Hill Rd. (Rt. 606) for 1.5 miles. Turn left on Breckinridge Rd. (Rt. 600), go 2.4 miles to Right on Camp Fincastle Lane and Tract 4 begins there. Continue along Camp Fincastle Lane to Tracts 3, 2 and 1. **Address:** 1156 Camp Fincastle Lane, Fincastle, VA 24090.



TRACT 4



TRACTS 2 & 3



TRACT 3

FOR DETAILS, TERMS & CONDITIONS GO TO WOLTZ.COM
2% BROKER PARTICIPATION OFFERED

AUCTION

WEDNESDAY, JUNE 20 - 4:00 PM
AUCTION HELD ON-SITE

475± Acres
Gently Rolling • 4 Tracts



RECENTLY, BOTETOURT COUNTY HAS MADE HEADLINES WITH A FLURRY OF NEW BUSINESS ANNOUNCEMENTS AND JOBS MOVING INTO THE AREA, INCLUDING:

- Ballast Point, the Roanoke Valley's first Industrial-sized brewery started producing ~240,000 barrels of beer per year in 2017.
- Eldor, an Italian advanced manufacturing facility that produces ignition switches for high-end automobiles is moving into the Greenfields center and bringing approximately 350 new industrial jobs.
- Canatal Steel USA is investing \$1.5 million to purchase equipment and add a fourth welding bay to its 160,000-square-foot facility near Cloverdale.
- Apex Clean Energy, Virginia's first commercial wind facility, s planned to be built atop North Mountain.
- Altec recently announced a \$30,000,000 expansion and will be adding approximately 180 new jobs.
- The Virginia Community College System recently announced that they are locating a Shared Services Center in Daleville, adding approximately 190 jobs.

OTHER RELATED BOTETOURT COUNTY INFORMATION:

- Over 1500 new jobs have been created since 2015.
- Over 1000 new jobs have been announced since 2016.
- Over 500 new housing starts were announced between March 2017 and March 2018.
- Botetourt County Public School students earned 1300 workforce credentials in the last year.
- The Botetourt County Sports Complex hosted over 800 games which attracted over 14,000 visitors from over 20 states in 2017.
- The Botetourt Family YMCA broke ground in 2017 on its new 43,000 SF fitness center.



TYPICAL OF TRACTS 1 AND 4



TRACT 2



TRACT 4

BOTETOURT COUNTY, VIRGINIA

AUCTION

**SUMMIT INITIATIVES
 CORPORATE RETREAT**

WED., JUNE 20 - 4:00 PM



475± Acres
Gently Rolling • 4 Tracts

800.551-3588 • WOLTZ.COM



VA #321 A926

Woltz & Associates, Inc.
 23 Franklin Road
 Roanoke, Virginia 24011



Presorted
 First Class
 U.S. Postage
PAID
 Salem, VA
 Permit #126