

ICE OF THE CIRCUIT COURT  
 2.  
 EON  
 15, INCLUSIVE AND IS ALL OF  
 RK'S OFFICE OF THE  
 17.

DED THE LAND AS SHOWN  
 HE CODE OF VIRGINIA, 1950  
 ANCE AS AMENDED TO  
 WITH THE DESIRES OF  
 DEED OF TRUST, OR ANY

ND SEALS:

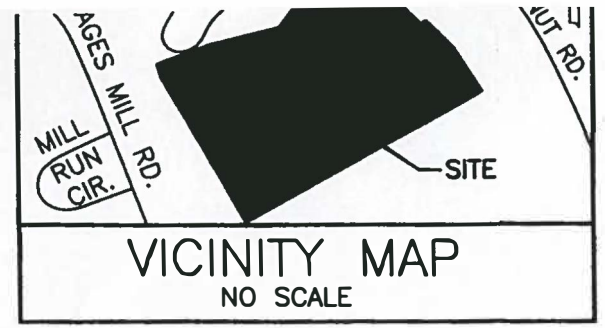

**LEGEND**

- - IRON PIN FOUND
- - IRON PIN SET
- - PLATTED CORNER FROM RECORDS

Point	Northing	Easting
1	5135.944	3936.256
2	5212.155	4152.823
3	5280.771	4436.333
4	5653.254	4702.483
5	5530.881	4881.346
6	5594.191	5072.958
7	5576.730	5275.336
8	5464.289	5342.630
9	5544.513	5110.788
10	5416.342	4898.115
11	5296.568	5016.362
12	5310.960	5037.339
13	5196.264	5148.421
14	5013.247	5264.622
15	4815.578	4908.584
16	5005.748	4670.705
17	4890.055	4516.586
18	4656.954	4622.874
19	4473.581	4292.584
20	4932.839	4034.781
21	5019.826	4172.394
22	4834.524	4244.563
23	4932.925	4517.274

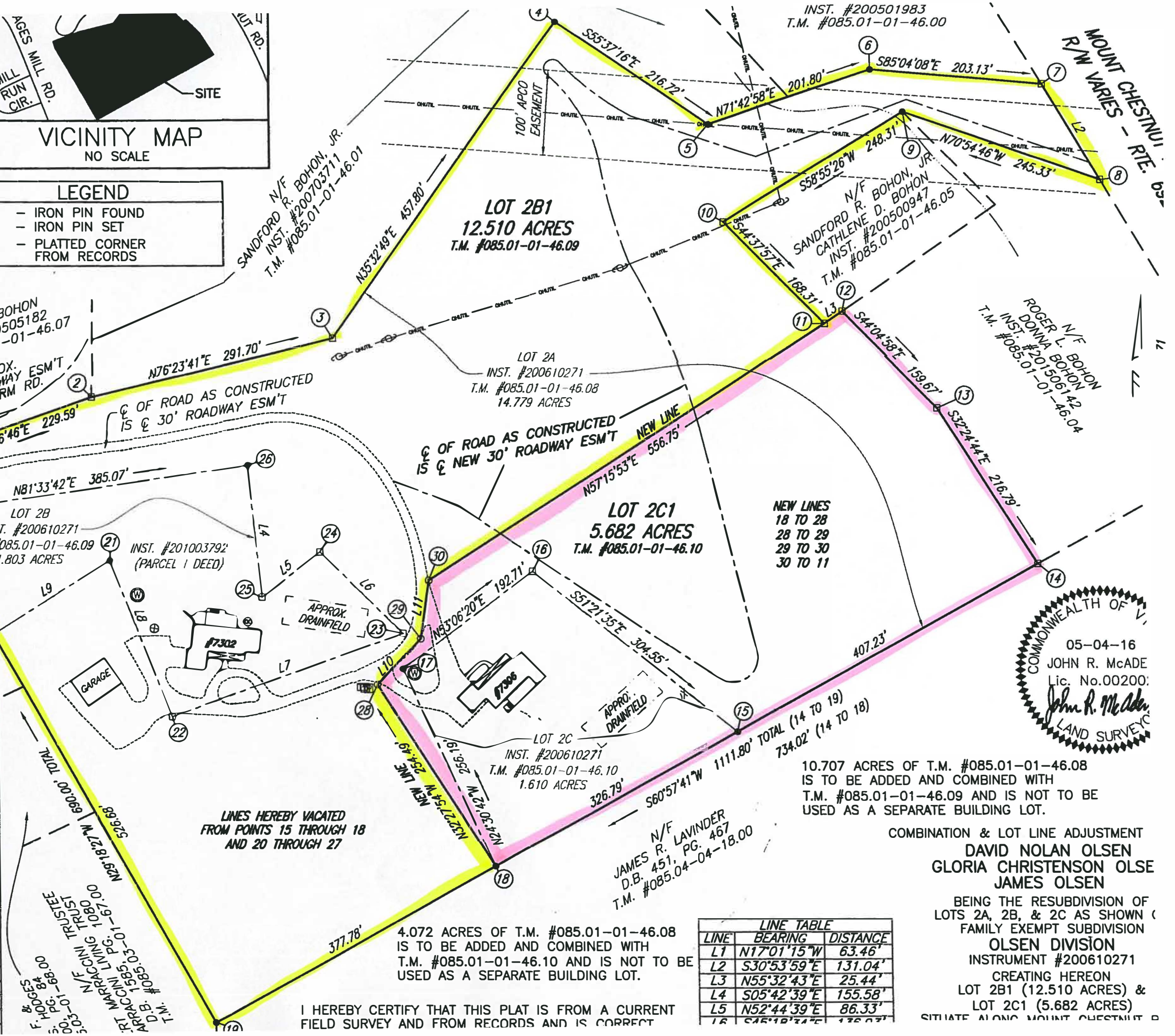

LINES HEREBY VACATED FROM POINTS 15 THROUGH 18 AND 20 THROUGH 27

4.072 ACRES OF T.M. #085.01-01-46.08 IS TO BE ADDED AND COMBINED WITH T.M. #085.01-01-46.10 AND IS NOT TO BE USED AS A SEPARATE BUILDING LOT.

10.707 ACRES OF T.M. #085.01-01-46.08 IS TO BE ADDED AND COMBINED WITH T.M. #085.01-01-46.09 AND IS NOT TO BE USED AS A SEPARATE BUILDING LOT.

**LINE TABLE**

LINE	BEARING	DISTANCE
L1	N17°01'15"W	63.46'
L2	S30°53'59"E	131.04'
L3	N55°32'43"E	25.44'
L4	S05°42'39"E	155.58'
L5	N52°44'39"E	86.33'
L6	S45°18'34"E	136.02'

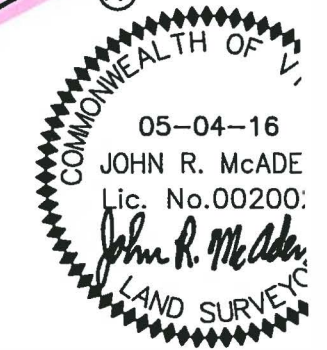

COMBINATION & LOT LINE ADJUSTMENT  
 DAVID NOLAN OLSEN  
 GLORIA CHRISTENSON OLSE  
 JAMES OLSEN

BEING THE RESUBDIVISION OF LOTS 2A, 2B, & 2C AS SHOWN ( FAMILY EXEMPT SUBDIVISION  
 OLSEN DIVISION  
 INSTRUMENT #200610271  
 CREATING HEREON  
 LOT 2B1 (12.510 ACRES) &  
 LOT 2C1 (5.682 ACRES)  
 SITUATE ALONG MOUNT CHESTNUT RD.

I HEREBY CERTIFY THAT THIS PLAT IS FROM A CURRENT FIELD SURVEY AND FROM RECORDS AND IS CORRECT