BOTETOURT COUNTY, VA - REAL ESTATE PROPERTY RECORD CARD

Owner	BLUE RIDGE STONE CORPORATION	Tax Map	104-7A	Attic	
	PO BOX 13527	Legal Desc	BLUE RIDGE	Basement	
	ROANOKE, VA 24035	Parcel	12718	Stories	
Location	HEALING SPRINGS RD	Legal Acres	2.0000	Exterior	
	BLUE RIDGE, 24064	Fin Area		Interior Finish	
		Style		Construction	

Valuation Record

2016 REVAL

Land: 5200 Building: 0 Other: 0 Total Val: 5200

Transfer of Ownership

Date	Grantor	Doc #	Sale price

Summary of Improvements

ID	Use	Strys	Const Type	Yr. Built	Cond	Feat -	Size	Value

Finished Rms	3 fixt. bath	Floor	Total Area	Finished
Bedrooms	2 fixt. bath			
Fireplaces	Primary heat			
	Central AC			

Public Utilities

Water
Sewer
Gas
Electric Y

No Image Available

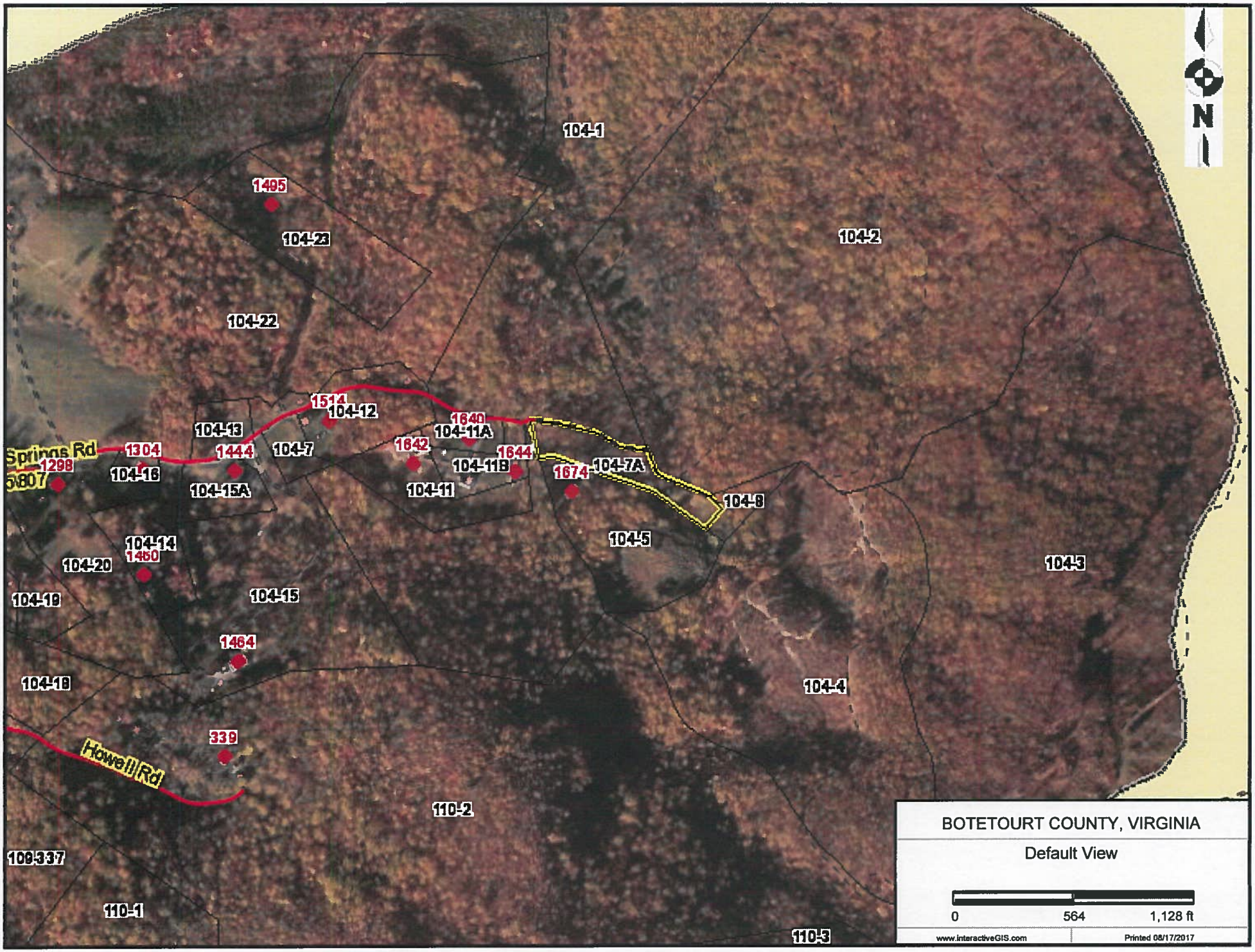
104-1
1495
104-23
104-2
104-22
1514
104-12
1640
104-11A
104-13
Springs Rd
1304
1444
104-7
1642
1644
104-11B
1674
104-7A
1298
104-16
104-15A
104-11
104-8
104-14
1460
104-5
104-20
104-3
104-19
104-15
1464
104-18
104-4
339
Howell Rd
110-2
109-337
110-1
110-3
N
BOTETOURT COUNTY, VIRGINIA
Default View
0
564
1,128 ft
www.InteractiveGIS.com
Printed 08/17/2017

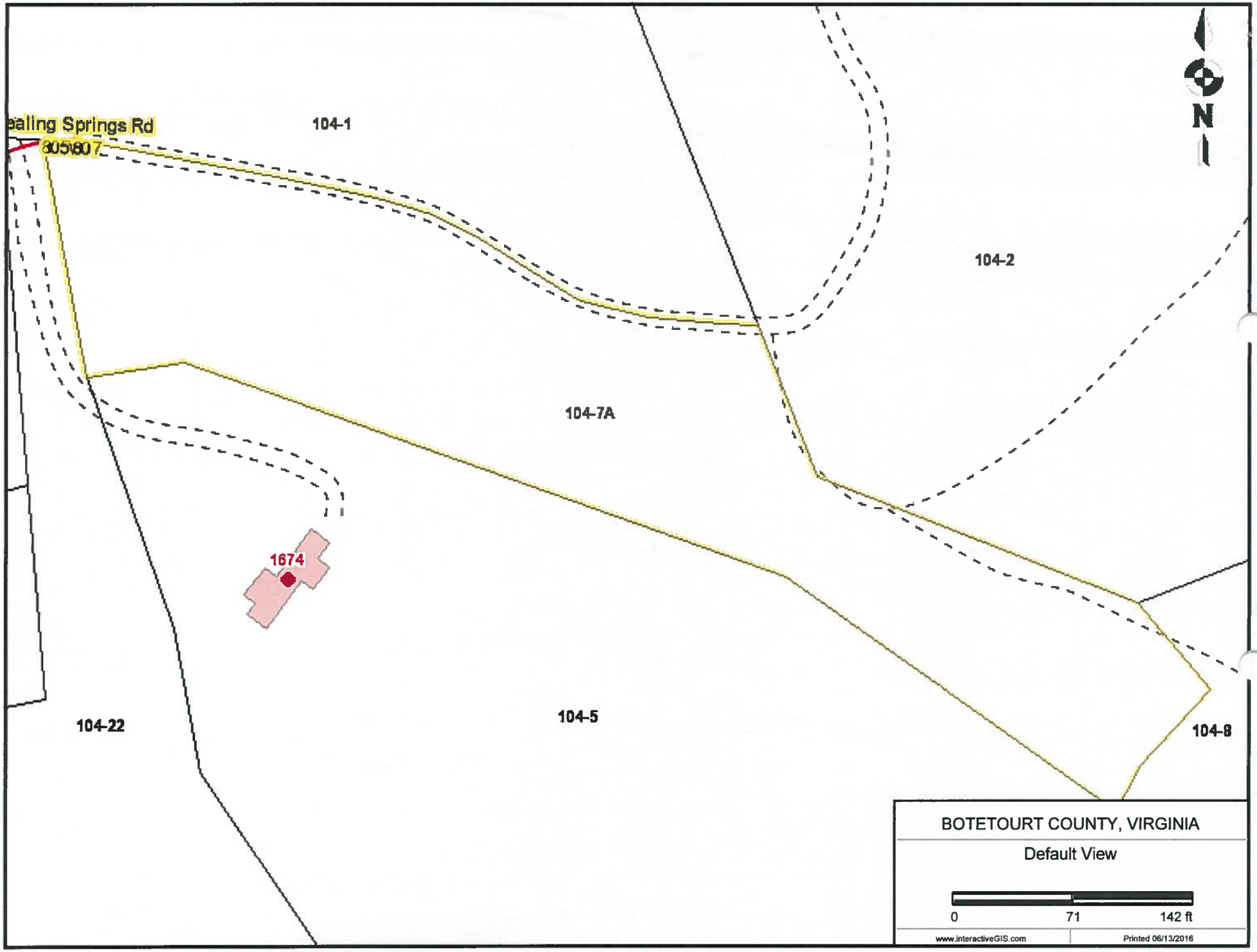
ealing Springs Rd
305/807
104-1
104-2
104-7A
1674
104-22
104-5
104-8
N
BOTETOURT COUNTY, VIRGINIA
Default View
0
71
142 ft
www.interactiveGIS.com
Printed 06/13/2016