

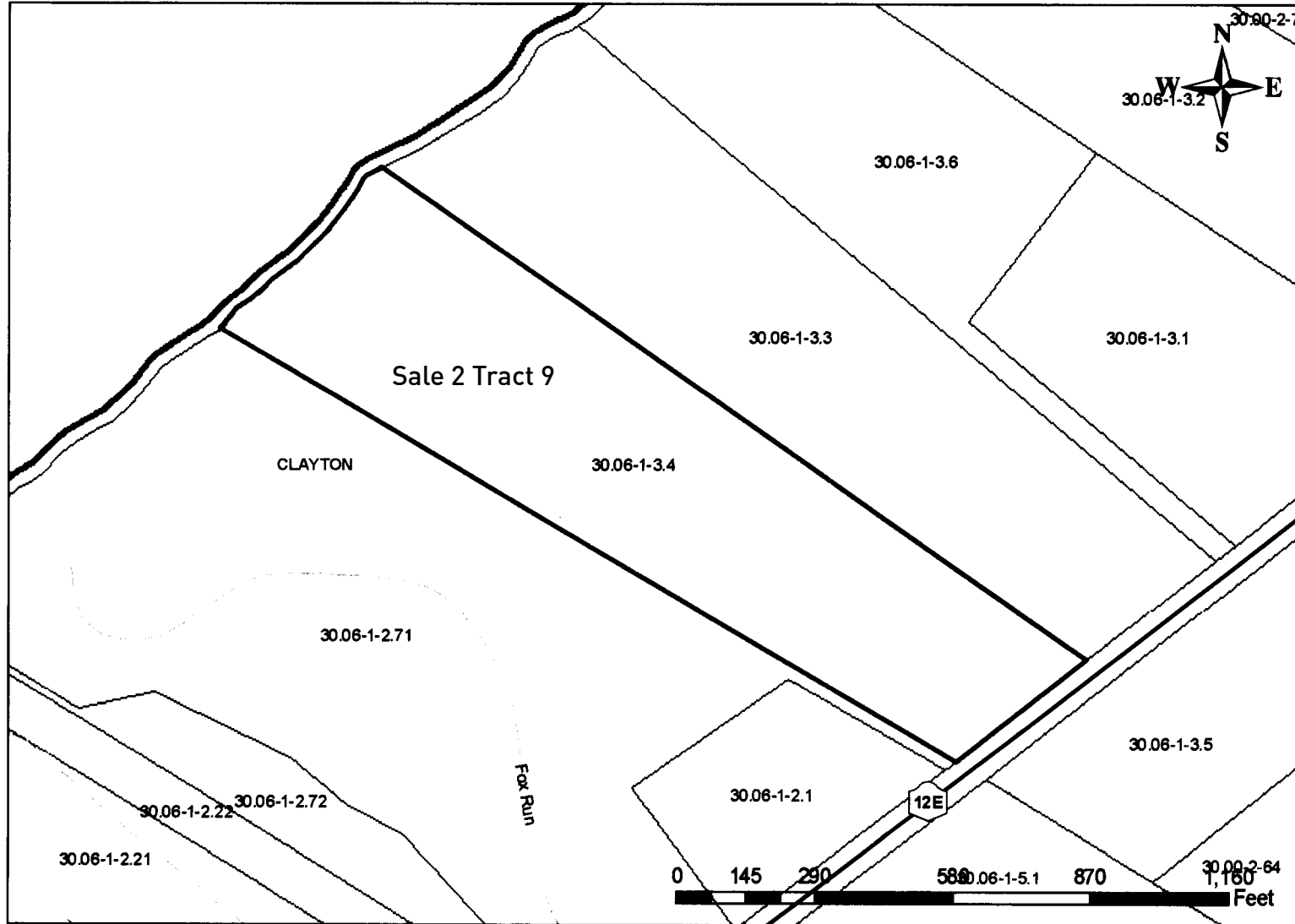

Dial Foundation Parcel



Legend

- Hamlets
- Interstate
- Federal
- State
- County
- Local
- Fort Drum
- County Boundaries
- parcels
- Municipalities

This map was created using the Jefferson County Map Viewer application. It should be used for reference purposes only. Reasonable efforts have been made to ensure the accuracy of this map and the quality of the GIS data. Jefferson County disclaims any responsibilities or liabilities from the use of this map for any other purpose other than its intended use.

STATE OF NEW YORK
 COUNTY - Jefferson
 TOWN - Clayton
 SWIS - 223289

2008 TOWN TAX ROLL
 TAXABLE SECTION OF THE ROLL - 1
 TAX MAP NUMBER SEQUENCE
 UNIFORM PERCENT OF VALUE IS 057.00

PAGE 740
 VALUATION DATE-JUL 01, 2006
 TAXABLE STATUS DATE-MAR 01, 2007

TAX MAP PARCEL NUMBER	PROPERTY LOCATION & CLASS	ASSESSMENT	EXEMPTION CODE-----	COUNTY-----	TOWN-----
CURRENT OWNERS NAME	SCHOOL DISTRICT	LAND	TAX DESCRIPTION	TAXABLE VALUE	TAX AMOUNT
CURRENT OWNERS ADDRESS	PARCEL SIZE/GRID COORD	TOTAL	SPECIAL DISTRICTS		

Sale 2 Tract 9

*****				30.06-1-3.4	*****
30.06-1-3.4	37311 NYS Rte 12E				BILL322845
Dial Foundation Morse G	260 Seasonal res - WTRFNT		County Outside	230,800	2,836.99
37247 Nys Rte 12E	Thousand Island 223201	195,000	Town Wide	230,800	462.71
Clayton, NY 13624	Lot A	230,800	FD322 Clayton fire distric	230,800 TO	199.97
	ACRES 16.72		HD321 Clayton cons health	230,800 TO	1.56
	EAST-0929546 NRTH-1535548		Installment Fee		105.04
	DEED BOOK 1275 PG-287				
	FULL MARKET VALUE	404,912			
			TOTAL TAX ---		3,501.23**
			DATE #1 01/31/08	DATE #2 03/31/08	DATE #3 05/30/08
			AMT DUE 1,272.13	AMT DUE 1,167.07	AMT DUE 1,167.07
*****[